

201 Covington Road, Los Altos, CA 94024
650-947-1150 (tel) * 650-947-0118 (fax)

Jeffrey Baier
Superintendent
jbaier@lasdschools.org

March 31, 2012

VIA ELECTRONIC MAIL

Janet Medlin, Member
Bullis Charter School
Board of Directors/
Proposition 39 Committee
102 West Portola Avenue
Los Altos, CA 94022

Wanny Hersey,
Superintendent/Principal
Bullis Charter School
102 West Portola Avenue
Los Altos, CA 94022

Re: Proposition 39 Facilities Request
FINAL OFFER OF FACILITIES - 2012-2013

Dear Ms. Medlin and Ms. Hersey:

In accordance with the Proposition 39 mandated schedule, the Los Altos School District ("District") makes this Final Offer of Facilities ("Final Offer") to the Bullis Charter School ("BCS") for the 2012-2013 school year. In developing this Final Offer the District's Board of Trustees ("Board") has carefully considered the following:

- BCS's request ("Request") for District facilities under the terms of Proposition 39;
- Education Code section 47614 and its implementing regulations (Ed. Code § 47614; Cal. Code Regs., tit. 5, §§ 11969.1 et seq.);
- BCS's response to the District's Preliminary Offer, dated March 1, 2012. (per 5 C.C.R. § 11969.9(h)) ("Response");
- The Sixth District Court of Appeal decision (*Bullis Charter School v. Los Altos School Dist.* (2011) 200 Cal.App.4th 1022);
- The March 21, 2012 comments of Charles Weis, Superintendent of BCS's chartering agency, the Santa Clara County Office of Education; and
- The Judgment issued by the Santa Clara County Superior Court. (March 26, 2012)

This Final Offer complies with all of the requirements spelled out in these regulations, comments, and rulings, while also complying with the District's co-equal obligation to share its facilities fairly with other in-District students. The reconciliation of all of these obligations presents a challenge in which the District has deliberated at length and exercised discretionary judgment.

The District's Final Offer of Facilities for Bullis Charter School for the 2012-2013 school year will total over 11.04 acres over two (2) campuses, and will provide BCS's in-District students more teaching space and more overall site size.

Summary of Final Offer to BCS

- Facilities at two (2) campuses totaling 11.04 acres
 - 7.67 acre campus at Egan (over 40% of the total site.)
 - 3.37 acre campus at Blach
- 27,600 square feet of teaching space
 - 23,760 square feet at Egan
 - A child care facility to be operated by a District identified licensed provider
 - An outdoor stage, or amphitheater
 - 3,840 square feet at Blach
 - 4 classrooms; 2 teaching space and 2 specialized teaching space
 - Shared space for BCS 7th-8th grade students in specified specialized activities (i.e. science, PE, the arts, etc.)
- 10,155 square feet of non-teaching space
 - 7,920 square feet at Egan
 - Full time use of one-half of the City Gym at Egan
 - 2,235 square feet at Blach
- 517,190 square feet of outdoor space
 - 302,399 at Egan
 - 142,780 at Blach
- BCS students may access either campus without restriction, except for shared specialized teaching space for 7th and 8th graders (i.e., BCS 7th and 8th graders may use Egan and vice versa)

This Final Offer also provides BCS's in-District students with more square feet per average daily attendance ("SF/ADA") than the average of the District's comparison group schools. When compared to the 2009-2010 facilities offer considered by the court of appeal and by the superior court, this Final Offer provides BCS 177% of the space that BCS currently occupies. (11.04 acres vs. 6.23 acres).

Janet Medlin
Wanny Hersey
March 31, 2012
Page 3

The fundamental reason for sharing facilities can be stated simply: the District has ten (10) schools for which it must provide facilities, but only nine (9) campuses in which all of those schools must be housed. Accordingly, those campuses must be shared among the schools. Moreover, the District's nine (9) campuses are configured for seven (7) elementary schools and for two (2) junior high schools. BCS, however, is configured as a K-8 grade school, a configuration found nowhere in the District's other schools.

Under Cal. Admin. Code tit. 5, § 11969.3(a)(1), [t]he district is not obligated to pay for the modification of an existing school site to accommodate the charter school's grade level configuration" and may offer non-contiguous facilities to the charter school if the District makes a written finding that the charter school could not be accommodated at a single site, and the District attempts to minimize the number of sites at which the charter school is located and considers student safety. (Cal. Code Regs., tit. 5, § 11969.2(d).)

The District has also considered the admission of BCS's counsel in open court on March 19, 2012, to Judge Lucas that the District is not obligated to provide BCS with a single exclusive site. (See, court transcript of proceedings of March 19, 2012.) The District considered all of these factors, as well as other factors stated below, in offering BCS facilities in two locations.

The District has also considered the comments of Superintendent Charles Weis of BCS's chartering agency, the Santa Clara County Office of Education on March 21, 2012, which confirmed that BCS functions as one school, even if it is located on a non-contiguous site.

Since BCS is configured as a K-8th grade program, and the District has no schools configured as K-8th grade schools, the District conducted its reasonable equivalence analysis with figures from K-6th grade schools and figures from 7th and 8th grade schools. That said, the District's facilities were not built to serve K-8th grade students on the same campus.

Space is impacted within the District because ten schools must be housed on nine campuses, which necessitates that at least two schools will each have a campus at a shared site.

In response to BCS's concerns, the District has set forth a sharing arrangement offered to BCS with specific times. In other instances, such as provision of a Multi-Purpose Room, the District has offered one-half of the City Gym at the Egan location until such a building can be built to address BCS's concerns.

In addition, the District has provided calculations for outdoor areas that were included as part of the overall site size at the Preliminary Offer stage, but not

Janet Medlin
Wanny Hersey
March 31, 2012
Page 4

separately set out. The District also reviewed BCS's concerns about size measurements and configurations, and it has checked, corrected, and/or added details responsive to BCS's concerns in the space checklists and drawings attached to this Final Offer.

Consideration of BCS' Response to Preliminary Offer dated March 1, 2012

The District carefully reviewed and considered BCS' Response to its Preliminary Offer dated March 1, 2012. BCS identified the following areas of concern in its March 1, 2012 response:

- a) accurate and complete measurements of all space offered to BCS and at the comparison schools;
- b) use of actual configurations and/or room sizes in determining measurements;
- c) allocation of reasonably equivalent child care to BCS;
- d) allocation of a reasonably equivalent amphitheater, or outdoor stage, to BCS;
- e) allocation of reasonably equivalent non-teaching space and/or outdoor space;
- f) disputes over BCS' ADA projection for 7th-8th grades and the District's counter-projection, and allocation of space for 7th-8th grades;
- g) consideration of BCS's length of school day, which lasts until 4:45; and
- h) concern over having greater specificity of times of sharing arrangements and accuracy in calculation of space of shared facilities on a pro-rata basis.

Pursuant to 5 CCR 11969.9, subd. (h), the District has addressed each of these categories of concern and the specifics within them in this offer. As set forth in this Final Offer, the District has done the following to address these respective concerns in the following ways:

- a) The District checked the room measurements for all space offered to BCS and comparison schools, and had its architect review and prepare space calculations and/or prepare as-built drawings of buildings, where necessary, and/or calculate size of all outdoor areas;
- b) The District walked campuses and checked and calculated actual configurations and/or sizes of rooms and space. As-built drawings were prepared to reflect current configurations after the walk-throughs, where necessary;

Janet Medlin
Wanny Hersey
March 31, 2012
Page 5

c) The District has allocated child care to BCS at the Egan site on a similar basis to that offered to students at comparison schools;

d) The District has allocated a portable weather resistant outdoor stage to BCS at the Egan site;

e) The District has offered much more space to BCS. BCS will have a combined 11.04 acres total space, exclusive of sharing, which is much larger than the 6.23 acre site that BCS currently occupies. 7.67 acres will be located at Egan Junior High and 3.37 acres will be located at Blach Junior High;

f) The District has addressed BCS's arguments about its enrollment projections, but has also doubled the non-specialized teaching space and specialized teaching space for BCS's 7th-8th grades and allocated four (4) 960 SF classrooms to BCS; two (2) non-specialized teaching classrooms and two (2) classrooms will be available for specialized teaching space;

g) The District has not placed restrictions on when BCS may use its space during the school year or school day. Moreover, BCS may have any of its K-8th grade students use its allocated space until the end of its school day each day, except for areas with specific sharing of specialized space for BCS' 7th and 8th graders at Blach Jr. High.

BCS' Response of March 1, 2012 was approximately 48 pages long, and its various concerns were disseminated throughout its letter instead of specified by category. Nonetheless, the specifics of how the District addressed each of BCS's concerns are set forth in this Final Offer and the supporting exhibits.

A. Basis and Methodology for Offer of Facilities

Education Code section 47614(b) requires that a school district "make available, to each charter school operating in the school district, facilities sufficient for the charter school to accommodate all of the charter school's in-district students in conditions reasonably equivalent to those in which the students would be accommodated if they were attending other public schools of the district."

California Code of Regulations, title 5, section 11969.3, defines the process and criteria for determining that facilities offered by a school district to a charter school are "sufficient to accommodate charter school students in conditions reasonably equivalent to those in which the students would be accommodated if they were attending public schools of the school district providing facilities."

1. Identification of Comparison Group Sites

Cal. Admin. Code tit. 5, § 11969.3 governs the identification of the comparison group sites. Subsection (a)(1) states as follows:

Comparison Group:

The standard for determining whether facilities are sufficient to accommodate charter school students in conditions reasonably equivalent to those in which the students would be accommodated if they were attending public schools of the school district providing facilities shall be a comparison group of district-operated schools with similar grade levels. If none of the district-operated schools has grade levels similar to the charter school, then a contiguous facility within the meaning of subdivision (d) of section 11969.2 shall be an existing facility that is most consistent with the needs of students in the grade levels served at the charter school. The district is not obligated to pay for the modification of an existing school site to accommodate the charter school's grade level configuration.

Cal. Admin. Code tit. 5, § 11969.3(a)(2) governs the determination of the comparison group schools for districts whose students live in high school attendance areas:

The comparison group shall be the school district-operated schools with similar grade levels that serve students living in the high school attendance area, as defined in Education Code section 17070.15(b), in which the largest number of students of the charter school reside. The number of charter school students residing in a high school attendance area shall be determined using in-district classroom ADA projected for the fiscal year for which facilities are requested.

Thus, the first step for the District in formulating an offer of reasonably equivalent facilities is to identify the high school attendance area in which the largest number of in-District BCS students reside. This identification, in turn, is the basis for identifying the comparison group of District-operated schools.

Education Code section 17070.15(b) defines "attendance area" as "the geographical area serving an existing high school and those junior high schools and elementary schools included therein." The District serves two high school attendance areas: Los Altos High School and Mountain View High School.

Janet Medlin
Wanny Hersey
March 31, 2012
Page 7

Following is the breakdown of schools and the attendance areas into which they fall:

Elementary Schools (K-6):

Los Altos High School:

Almond Elementary School
Covington Elementary School
Gardner Elementary School
Loyola Elementary School
Santa Rita Elementary School
Springer Elementary School

Mountain View High School:

Covington Elementary School
Loyola Elementary School
Oak Avenue School
Springer Elementary School

Junior High Schools (7-8):

Los Altos High School:

Egan Jr. High School
Blach Jr. High School

Mountain View High School:

Egan Jr. High School
Blach Jr. High School

(See, Overlay of School Attendance Areas, attached as **Exhibit A**)

The Proposition 39 regulations call for the inclusion of a school in a high school attendance area, even if that school only partially falls within the high school attendance area. (See, e.g., *Katz v. Los Gatos-Saratoga Joint Union High School District* (2004) 117 Cal.App.4th 47 (residence can fall into school attendance area even if only partially contained within that attendance area).) Therefore, elementary and junior high schools falling within both high school attendance areas are listed under both high schools.

Regarding the residency of each of BCS's in-District students and its correlation to the District's schools for purposes of the comparison group site determination, BCS has not provided the District with information identifying the high school attendance areas of its in-District students.¹ Further, the District sought the home addresses of BCS's students pursuant to the California Public Records Act, but BCS has refused to provide them.

In addition, BCS also erroneously identifies "BP" (Bullis-Purissima) as an existing District elementary school.

¹ It appears that the Proposition 39 regulations do not obligate a charter school to provide such information. Cal. Admin. Code tit. 5, § 11969.9(c)(2) requires only that the facilities request contain "the school in the school district that the student would otherwise attend."

As a result, for the purposes of determining the high school attendance area enrolling the greatest number of BCS students, the District has had to make assumptions to allow the District to determine "the high school attendance area, as defined in Education Code section 17070.15(b), in which the largest number of students of the charter school reside" for the purposes of Cal. Admin. Code tit. 5, § 11969.3(a)(2). The District assumed that every BCS student living in the Covington, Loyola and Springer attendance areas (those elementary schools lying within both high school attendance areas) lives in the Mountain View High School attendance area. While this assumption may not correctly identify the precise number of BCS students living in each high school attendance area, it does demonstrate that, even if every one of the students from those three schools are counted towards the Mountain View High School area, the majority of BCS's in-District students would still fall within the Los Altos High School attendance area. This calculation underlying this assumption is reflected in the following chart:

<u>Los Altos High School:</u>		<u>Mountain View High School</u>	
Almond Elementary School	61	Covington Elementary School	56
Gardner School	137	Loyola Elementary School	53
<u>Santa Rita Elementary School</u>	<u>74</u>	Oak Avenue School	16
TOTAL	272	<u>Springer Elementary School</u>	<u>42</u>
		TOTAL	167

Based on the above, it is reasonable to conclude that the majority of BCS students reside in the Los Altos High School attendance area.

Following the methodology set forth by the Proposition 39 regulations, the District will use as the comparison group schools the six elementary schools that serve students who fall within the Los Altos High School attendance area: Gardner, Loyola, Covington, Almond, Santa Rita and Springer.

Although BCS has objected to the inclusion of Loyola in the past, a small number of students at that school (as well as Springer) do reside within the Los Altos High School attendance area, and therefore the inclusion of that school is appropriate. (See, e.g., Cal. Code Regs., tit. 5, § 11969.3(a)(2) and (3); *Katz, supra*, 117 Cal.App.4th 47.) Since Loyola falls within the top 5 schools into whose attendance areas BCS students fall, inclusion of Loyola also complies with the policy stated in the Proposition 39 regulations that facilities be evaluated to determine if they meet the standard that they be in "conditions reasonably equivalent to those in which the students would be accommodated if they were attending public schools of the school district."

The information contained in the facilities request (Exhibit 4, pp. 10-11) contains the *elementary* school attendance areas for the school's seventh and eighth graders, not the junior high school they would attend. BCS again erroneously identifies "BP" (Bullis-Purissima) as an existing District elementary school in the case of its seventh and eighth graders. In preparing this Final Offer, for all "BP" references, the District assumed that these students should have been designated as "Gardner" students.

To determine the seventh and eighth grade comparison group schools, the District used the following breakdown of seventh and eighth graders to extrapolate the most likely high school attendance area for the majority of those students:

GRADE	ELEMENTARY SCHOOL	NUMBER OF STUDENTS	HIGH SCHOOL ATTENDANCE AREA	LOWEST POSSIBLE IN LAHS	HIGHEST POSSIBLE IN MVHS
Seventh	Gardner	6	LAHS	17 (Students only in LAHS attendance area)	9 (Students in both LAHS & MVHS attendance areas)
	Covington	3	LAHS/MVHS		
	Santa Rita	2	LAHS		
	Springer	1	LAHS/MVHS		
Eighth	Almond	2	LAHS		
	Gardner	4	LAHS		
	Covington	2	LAHS/MVHS		
	Loyola	3	LAHS/MVHS		
	Santa Rita	3	LAHS		
Total		26			

Using the same assumptions used with the elementary grades above, the District has assumed that the BCS seventh and eighth graders residing within the Covington, Loyola and Springer attendance areas all fall within the Mountain View High School attendance area.

Since Cal. Admin. Code tit. 5, § 11969.3(a)(2) provides that "[t]he comparison group shall be the school district-operated schools with similar grade levels that serve students living in the high school attendance area ... in which the largest number of students of the charter school reside," the District would take the junior high schools serving students living within the high school attendance area serving the largest number of BCS students: Los Altos High School.

Janet Medlin
Wanny Hersey
March 31, 2012
Page 10

Since both Blach and Egan serve students living within that attendance area, those schools would constitute the comparison group schools for grades seven and eight.

The court of appeal stated that the language of the State Board of Education's regulations regarding the selection of the comparison group schools "does not leave us free from doubt." (*Bullis, supra*, 200 Cal.App.4th at 1055.) However, the District has used the provisions of Cal. Admin. Code tit. 5, § 11969.3(a)(2) at section (B)(1)) in determining the comparison group schools for both grades kindergarten through six, and seven through eight, in furtherance of the policy that facilities offered be in "conditions reasonably equivalent to those in which the students would be accommodated if they were attending public schools of the school district." (Cal. Admin. Code tit. 5, § 11969.3(a)(1))

2. Reasonable Equivalence Analysis

a. Relevant Factors Under Proposition 39 Regulations

In order to determine whether facilities are “reasonably equivalent,” the District compares the offered facilities to District-operated schools constituting the comparison group of schools.

The District may offer facilities to BCS that are comparable to the comparison group in the following ways:

NO.	FACILITY CHARACTERISTIC – CAPACITY	REGULATORY AUTHORITY
1.	Ratio of teaching stations to Average Daily Attendance (“ADA”).	Cal. Code Regs., tit. 5, § 11969.3(b)(1)
2.	Specialized classroom space if such facilities are available to the district comparison group (e.g., science laboratories).	Cal. Code Regs., tit. 5, § 11969.3(b)(2)
3.	Non-Teaching space, which the district can share with the charter school (e.g., administrative, kitchen, multi-purpose, and/or play area space).	Cal. Code Regs., tit. 5, § 11969.3(b)(3)
4.	School site size.	Cal. Code Regs., tit. 5, § 11969.3(c)(1)(A)
5.	Condition of interior and exterior surfaces.	Cal. Code Regs., tit. 5, § 11969.3(c)(1)(B)
6.	Mechanical, plumbing, electrical, and fire alarm systems in condition and conformity to applicable law.	Cal. Code Regs., tit. 5, § 11969.3(c)(1)(C)
7.	Availability and condition of technology resources.	Cal. Code Regs., tit. 5, § 11969.3(c)(1)(D)
8.	Overall learning environment qualities (e.g., lighting, noise mitigation, and/or size for intended use).	Cal. Code Regs., tit. 5, § 11969.3(c)(1)(E)
9.	Furnishings and equipment.	Cal. Code Regs., tit. 5, § 11969.3(c)(1)(F)
10.	Condition of athletic fields and/or play area space.	Cal. Code Regs., tit. 5, § 11969.3(c)(1)(G)

District staff members have evaluated all feasible facilities allocation options. In so doing, the District considered capacity, condition, location, and other relevant factors -- using as a point of reference the set of “comparison group schools” identified above -- to allocate a facility to BCS that meets Proposition 39 standards for “reasonable equivalence.” Accordingly, the District developed an “Analysis of ‘Reasonably Equivalent’ Space for a Charter School Under

Janet Medlin
Wanny Hersey
March 31, 2012
Page 12

Proposition 39" (the "Facilities Analysis"), which is attached hereto as **Exhibit B** and incorporated herein by reference.

b. Application of Factors to Determine Reasonable Equivalence

i. Facility Characteristic - Capacity

(A) Underlying Capacity Assumptions

BCS's Facilities Request projects 439 ADA for grades kindergarten through six, and 54 ADA for grades seven through eight.

Pursuant to Cal. Admin. Code tit. 5, § 11969.9(d), the District sent to BCS a letter containing its objections to BCS's projections on November 30, 2011. (**Exhibit C.**) The reasons supporting the District's objections are stated in that letter and are hereby incorporated by reference.

The District has received and reviewed BCS's December 30, 2011 letter in response to the District's projections as well as BCS's March 1, 2012 letter. The District does not believe that BCS has satisfactorily rebutted the District's objections to BCS's projection of 40 in-District ADA for the seventh grade in 2012-2013. BCS's projected ADA for the seventh grade for the past two school years is as follows:

REQUEST YEAR	BCS PROJECTION	ACTUAL FALL ENROLLMENT
<i>2010-2011</i>	21	15
<i>2011-2012</i>	32	13

For the 2011-2012 school year, BCS represented that it would add a second seventh grade class "to accommodate returning 6th graders." (BCS 2010-2011 Facilities Request, p. 4). However, this plan never materialized, as only 13 seventh graders enrolled during the following school year. BCS has experienced attrition among sixth graders who have elected to enroll in a traditional junior high school instead of continuing at BCS after the sixth grade, and BCS's attrition between the sixth and seventh grade is historically higher than that for its other grade-level cohorts. This can be attributed to the fact that the grade-level break between elementary and junior high school occurs between these two grades at the District.

Janet Medlin
Wanny Hersey
March 31, 2012
Page 13

Accordingly, the District stands by its counter-projection of 15 ADA for grade seven. However, the District will adopt BCS's projection of 439 in-District students for grades kindergarten through six.

The District will therefore base its facilities offer on the following ADA projection:

Grades Kindergarten through Six:	439
Grade Seven:	15
<u>Grade Eight:</u>	<u>12</u>
TOTAL:	466

Notwithstanding the District's counter-projection of 27 7th - 8th graders, the District will offer two (2) 960 SF classrooms to BCS. **This is over twice the reasonably equivalent allocation.** Ultimately, BCS will average 13.5 in-District students in its 7th – 8th grade classrooms. This over allocation of space addresses the concern set forth by BCS in its March 1, 2012 letter.

(B) ADA to Teaching Station Ratio

To determine BCS's classroom allocation, the District determined the teaching station to ADA ratio at the comparison group schools, in accordance with Cal. Admin. Code tit. 5, § 11969.3(b)(1), which states that "[f]acilities made available by a school district to a charter school shall be provided in the same ratio of teaching stations (classrooms) to ADA as those provided to students in the school district attending comparison group schools." For the 2012-2013 school year, the District projects, pursuant to Cal. Admin. Code tit. 5, § 11969.3(b)(1), an ADA to teaching station ratio of 30:1 for Kindergarten, 23:1 for grades 1-3, 28:1 for grades 4-6, and 31:1 for grades 7-8.

The chart below demonstrates the equivalent allocation of classrooms to BCS according to the average ADA to teaching station ratio at the comparison group schools:

GRADE LEVEL:	BCS PROJECTED ADA		BCS CLASSROOM ALLOCATION (ROUNDED UP)	
	K-6	7-8	K-6	7-8
<i>Kindergarten (30:1)</i>	60		2.0 (2.0)	
<i>Grades 1-3 (23:1)</i>	183		7.96 (8.0)	
<i>Grades 4-6 (28: 1)</i>	196		7.0 (7.0)	

Grades 7-8 (31:1)		27		.87(1.0)
Total	439	27 ²	16.96 (17.0)	.87 (1.0)

(See, Reasonable Equivalence Analysis, **Exhibit D**, pp. 1-2)

The District has considered BCS's contention that the District is obligated to calculate the ADA to teaching station ratio for each individual grade level, apply that ratio to each grade level to determine a per grade-level "class loading" standard, and to round up each fraction of a classroom. Nothing in the Proposition 39 regulations supports this approach. Cal. Admin. Code tit. 5, § 11969.3(b)(1), which governs the allocation of teaching space, states as follows:

Facilities made available by a school district to a charter school shall be provided in the same ratio of teaching stations (classrooms) to ADA as those provided to students in the school district attending comparison group schools. School district ADA shall be determined using projections for the fiscal year and grade levels for which facilities are requested. Charter school ADA shall be determined using in-district classroom ADA projected for the fiscal year and grade levels for which facilities are requested.

Nothing in the above-cited provision, which is the only provision in the regulations that addresses the computation of the allocation of teaching stations to charter school students, would compel the District to compute the ADA to teaching station ratio on a per-grade level basis. The pertinent regulation refers the "same ratio [not ratios] of teaching stations (classrooms) to ADA" as "provided to students in the school district attending comparison group schools." Moreover, the District has calculated the ADA-to-teaching station ratio in the same manner every year in which it has offered facilities to BCS.

(C) Specialized Teaching Space to ADA Ratio

Cal. Admin. Code tit. 5, § 11969.3(b)(2) states as follows with respect to the allocation of specialized teaching space to BCS:

If the school district includes specialized classroom space, such as science laboratories, in its classroom inventory, the space allocation provided pursuant to paragraph (1) of subdivision (b) shall include a share of the specialized classroom space and/or a provision for access to reasonably equivalent specialized classroom space. The amount of specialized classroom space

² District counterprojection. (See, Exhibit C)

allocated and/or the access to specialized classroom space provided shall be determined based on three factors:

- (A) the grade levels of the charter school's in-District students;
- (B) the charter school's total in-District classroom ADA; and
- (C) the per-student amount of specialized classroom space in the comparison group schools.

To comply with the Judgment and to address BCS' concerns in its March 1, 2012 letter, the District has included along with this Final Offer a "Checklist for Space and Size Inventory" for each of the comparison group schools, containing the availability and dimensions of the teaching space, specialized teaching space and non-teaching space at each of those schools. Non-teaching space has been calculated and includes a category of other outdoor space that is a subset of overall site size. Other outdoor space does not include buildings or other areas that have been calculated. [See Checklists, **Exhibit H.**]

The 11.04 acres of space provided to BCS has been calculated separately. The District's allocation of teaching space, specialized teaching space and non-teaching space is based on the District's consideration of the quantity of each category of space at the comparison group schools, and BCS's in-District ADA.

The District also understands that BCS has no students that require Special Day Classes ("SDC") arrangements, and will not be allocating space for SDC students to BCS.

(D) Non-Teaching Space to ADA Ratio

Cal. Admin. Code tit. 5, § 11969.3(b)(3) states as follows with respect to the allocation of non-teaching space to BCS:

The school district shall allocate and/or provide access to non-teaching station space commensurate with the in-district classroom ADA of the charter school and the per-student amount of non-teaching station space in the comparison group schools. Non-teaching station space is all of the space that is not identified as teaching station space or specialized classroom space and includes, but is not limited to, administrative space, kitchen, multi-purpose room, and play area space. If necessary to implement this paragraph, the district shall negotiate in good faith with the charter school to establish time allocations and schedules so that educational programs of the charter school and school district are

least disrupted.

The District allocates non-teaching space to BCS according to the per-ADA amount of non-teaching space in the comparison group schools. The "Checklist for Space and Size Inventory" sets forth non-teaching space at each of those schools. The District's allocation of non-teaching space is based on the District's consideration of each category of space at the comparison group schools.

(E) Additional Consideration: Classroom Size

The Proposition 39 regulations do not contain any express provisions governing the size of the teaching stations allocated to the charter school. However, to facilitate compliance with the reasonable equivalence standard of the Proposition 39 regulations, the District has considered the average room size of the teaching stations allocated to BCS relative to that allocated to students at the comparison group schools. The figures and calculations for the comparison schools and the allocations to BCS are set forth in the Checklists for Space and Size Inventories in **Exhibit H**.

The Kindergarten teaching spaces allocated to BCS are approximately 1,440 square feet each, and the classrooms for grades one through eight are approximately 960 square feet each.

Although not specifically required by Proposition 39 or its implementing regulations, the District is attaching the classroom square footage measurements for the comparison group schools to demonstrate that the square footage of the teaching spaces offered to BCS is reasonably equivalent to the square footage of the teaching spaces available at the comparison group schools.

The following is a chart of the classroom square footage per ADA for K-6th grade students of the comparison group schools and BCS students at Egan:

SCHOOL (ADA)	KINDERGARTEN	GRADES 1-6
<i>BCS at Egan (439)</i>	2,880 SF/60 ADA 48.0 SF/ADA	14,400 SF/379 ADA 37.99 SF/ADA
<i>Almond (548)</i>	2,755 SF/77 ADA 35.78 SF/ADA	17,067 SF/471 ADA 36.24 SF/ADA
<i>Covington (519)</i>	2,965 SF/75 ADA 39.54 SF/ADA	16,124 SF/426 ADA 37.85 SF/ADA
<i>Gardner (324)</i>	2,149 SF/40 ADA 53.73 SF/ADA	10,249 SF/284 ADA 36.09 SF/ADA
<i>Loyola (583)</i>	3,039 SF/59 ADA 51.51 SF/ADA	19,160 SF/504 ADA 38.02 SF/ADA
<i>Santa Rita (547)</i>	3,335 SF/57 ADA 58.51 SF/ADA	17,592 SF/477 ADA 36.88 SF/ADA
<i>Springer (535)</i>	2,841 SF/69 ADA 41.18 SF/ADA	16,709 SF/448ADA 37.30 SF/ADA

Note: BCS K SF/ADA = 48.0; Comparison group average SF/ADA = 45.32.
BCS SF/ADA higher than each LASD Comparison School and higher than average of comparison schools.

Note: BCS Grades 1-6 SF/ADA = 37.99; Comparison group average SF/ADA = 37.13.
BCS SF/ADA higher than average of Comparison Group.

The following is a chart of classroom square feet per ADA for the offer of facilities that places BCS's 7th-8th graders at Blach:

SCHOOL (ADA)	GRADES 7-8
<i>BCS at Blach (27)</i>	1920 SF/27 ADA 71.12 SF/ ADA
<i>Blach (464)</i>	12,907 SF/464 ADA 27.82 SF/ADA
<i>Egan (559)</i>	15,049 SF/559 ADA 26.93 SF/ADA

Note: BCS SF/ADA higher than each LASD Comparison School.
BCS SF/ADA higher than average of LASD Comparison Group Schools.

The following chart shows the average classroom square footage per ADA at the comparison group schools and BCS for the offer that places BCS's K-6th graders at Egan and its 7th-8th graders at Blach:

**TEACHING STATIONS:
BCS SPACE AND SF/ADA v. COMPARISON GROUP SPACE AND SF/ADA AVERAGES**

	BCS	COMPARISON GROUP AVERAGES
<i>Kindergarten</i>		
Space	2,880 SF/60 ADA	2,847 SF/63 ADA
SF/ADA	48.0	45.19
<i>Grades 1-6</i>		
Space	14,400 SF/379	16,150 SF/435 ADA
SF/ADA	38.00	37.13
<i>Grades 7-8</i>		
Space	1920 SF/27	13,978 SF/512 ADA
SF/ADA	71.12	27.30

The impact of BCS having more square feet per ADA in its classrooms cannot be overstated. Where the comparison group elementary schools operate from 8:30-3:00 daily, totaling 390 minutes in the school day. Students typically spend only 50 minutes at lunch and recess, and approximately 135-150 minutes per week in PE in grades 1-6 (or 30 minutes per day). Accordingly, over 79% of their time is spent in teaching space (non-specialized or specialized) class.

BCS students enjoy an advantage of more square feet per ADA ("SF/ADA") for over 79% of the time that they are in school at the same time as LASD comparison group elementary students.

Further, BCS states that its school day lasts until 4:45 p.m., and BCS students have an additional 105 minutes per day in the same teaching space where they have greater SF/ADA. BCS students may have up to approximately 415 minutes per day, or nearly 7 hours per day, of time in facilities with a greater SF/ADA.

ii. Condition of Space Available to BCS

Guided by Title 5, section 11969.3 (c) of the California Code of Regulations, the District, in preparing its offer of facilities, used as a reference the condition of facilities in the comparison group schools.

Cal. Admin. Code tit. 5, § 11969.3 identifies the factors to be used to determine whether the facility offered to the charter school is reasonably equivalent in terms of "condition."

Condition.

(1) All of the factors listed below shall be used by the school district and charter school to determine whether the condition of facilities provided to a charter school is reasonably equivalent to the condition of comparison group schools. Condition is determined by assessing such factors as age (from latest modernization), quality of materials, and state of maintenance.

(A) School site size.

(B) The condition of interior and exterior surfaces.

(C) The condition of mechanical, plumbing, electrical, and fire alarm systems, including conformity to applicable codes.

(D) The availability and condition of technology infrastructure.

(E) The condition of the facility as a safe learning environment including, but not limited to, the suitability of lighting, noise mitigation, and size for intended use.

(F) The condition of the facility's furnishings and equipment.

(G) The condition of athletic fields and/or play area space.

The District conducted a Condition Analysis of the condition of each of the comparison group sites in relation to the BCS facilities with respect to each of the items identified in Title 5, section 11969.3(c) of the California Code of Regulations. This Condition Analysis appears on **Exhibit B**, and is incorporated herein by reference.

The District's condition analysis included each of the relevant factors set forth in the Proposition 39 regulations:

(A) School site size

BCS contends that the dimensions of the comparison group schools' acreage

and outdoor space are as follows:

	GARDNER	COVINGTON	SANTA RITA	ALMOND	LOYOLA
Total Acreage	10 (435,000 SF)	13.64 ³ (594,158 SF)	11.3 (452,001 SF)	10 (435,600 SF)	10 (435,600 SF)
	Springer				
Total Acreage	Not Provided				

(Source: Declaration of Ken Smith in Support of BCS's Petition for Writ of Mandate)

To address concerns stated by BCS in its March 1, 2012 letter, the District has used parcel maps filed with the Office of the County Assessor, Santa Clara County, to determine the acreage of each site. The parcel maps are attached to the "Checklist for Space and Size Inventory" for each comparison group school.

The District also instructed its architect to make calculations regarding areas allocated to BCS and areas allocated to comparison schools on shared locations.

The District's acreage measurements for the comparison group schools are as follows:

ELEMENTARY SCHOOLS K-6

SCHOOL (ADA)	SITE SIZE	SF/ADA
BCS at Egan (439)	324,683 SF	739.60
Almond (548)	433,137	790.40
Covington (519)	471,174	907.85
Gardner (324)	434,293	1,340.41
Loyola (583)	435,600	747.17
Santa Rita (547)	493,099	901.46
Springer (535)	435,600	814.21

³ Excludes the following square footage: Rosita Park (.8 AC); District Office/Parking Lot (.88 AC); Street Easement (.11 AC).

JR. HIGH SCHOOLS 7-8

SCHOOL (ADA)	SITE SIZE	SF/ADA
<i>BCS at Blach (27)</i>	146,620 SF	5430.37
<i>Blach (464)</i>	624,866 SF	1346.69
<i>Egan (559)</i>	486,155 SF	869.69

The decision in *Bullis, supra*, 200 Cal.App.4th 296, does not require the District to offer BCS a prescribed site size. Nonetheless, the District has offered facilities to BCS totaling over 11.04 acres.

Further, at Egan, BCS will receive over 40% of the total location space as its exclusive campus (sharing arrangements add additional space to the total of 11.04 acres allocated to BCS).

As the Court of Appeal stated:

We disagree with Bullis's contention that "site size by itself shows that [it] has not received 'reasonably equivalent' facilities. [Citation.]" (Fn. omitted.) The fact that a charter school receives a smaller facility than those of the comparison group schools does not, by itself, warrant a finding that the charter school has not been provided reasonably equivalent facilities. Other factors, such as the overall relative condition of the facilities, size and number of buildings, etc., may result in the conclusion that the charter school was offered reasonably equivalent facilities, for example, because the site size discrepancy was neutralized by the charter school's being offered facilities qualitatively superior to those of the comparison group schools.

(*Bullis, supra*, 200 Cal.App.4th at 1052.)

The District understands the Court of Appeals' decision to mean that a facilities offer can satisfy Proposition 39's requirements despite an alleged "site size" discrepancy. Indeed, the court of appeal acknowledged that the District could neutralize an alleged size discrepancy by offering "facilities qualitatively superior to those of the comparison group schools" by other measures under Proposition 39. (*Id.*)

As set forth herein, the District's facilities offer allocates teaching, non-teaching and specialized teaching space to BCS in excess of the amounts provided to students at the District's comparison group schools. These classroom, administrative, and specialized teaching spaces, rather than the marginal spaces

included in the "total site size" calculation, are the spaces most relevant to providing a quality education to students.

As such, the amounts of space allocated to BCS for teaching, non-teaching and specialized teaching space in excess of its allocation were considered in weighing the total site size factor. BCS students enjoy greater SF/ADA than District students for over 79% of the time between 8:30 a.m. - 3:00 p.m.

(B) The condition of interior and exterior surfaces

The District's analysis of the condition of the interior and exterior surfaces at the comparison group schools, and BCS facility, is contained in Exhibit B.

(C) The condition of mechanical, plumbing, electrical, and fire alarm systems, including conformity to applicable codes

(See Exhibit B)

(D) The availability and condition of technology infrastructure

(See Exhibit B)

(E) The condition of the facility as a safe learning environment including, but not limited to, the suitability of lighting, noise mitigation, and size for intended use

(See Exhibit B)

(F) The condition of the facility's furnishings and equipment

(See Exhibit B)

(G) The condition of athletic fields and/or play area space

(See Exhibit B)

Based on the analysis attached as Exhibit B, the District has concluded that the facilities offered to BCS meet the reasonable equivalence requirement of Proposition 39 and its implementing regulations with respect to condition. The District also notes that BCS's School Accountability Report Card, as authored by BCS, signed by the BCS Board, and submitted to the Santa Clara County Office of Education, lists the condition of its facilities as "Good."

iii. Contiguous Facilities

Education Code section 47614(b) also contains provisions regarding the offer to a charter school of facilities that are “contiguous.” California Code of Regulations, title 5, section 11969.2(d) defines contiguous facilities as those “contained on the school site or immediately adjacent to the school site.” That regulation also provides as follows:

If the in-district average daily classroom attendance of the charter school cannot be accommodated on any single school district school site, contiguous facilities also includes facilities located at more than one site, provided that the school district shall minimize the number of sites assigned and shall consider student safety.

If a school district's preliminary proposal or final notification presented pursuant to subdivisions (f) or (h) of section 11969.9 does not accommodate a charter school at a single school site, the district's governing board must first make a finding that the charter school could not be accommodated at a single site and adopt a written statement of reasons explaining the finding. (Cal. Code Regs., tit. 5, § 11969.2(d).)

The requirement related to contiguous facilities was further explained in *Ridgecrest Charter School v. Sierra Sands Unified School District* (2005) 130 Cal.App.4th 986, 1006. In that case, the court of appeal reversed the trial court's denial of a charter school's petition for writ of mandate on the grounds that “[t]he District failed, in other words, to demonstrate either that it could not accommodate RCS at a single school site, or that it had minimized the number of sites in a manner consistent with the intent of the Act.”

Moreover, in the Statement of Reasons supporting the Proposition 39 regulations, it is noted that the California Charter Schools Association proposed a provision be added to the regulations requiring that the District place a charter school on a single site if one were available. In noting that this language was rejected, the Statement of Reasons stated that “[t]o narrow the reasons that a charter school cannot be accommodated to physical size of facilities goes beyond statute and the Ridgecrest court decision, and may lead to unintended consequences, such as the relocation of a program that serves special students populations (e.g., continuation or special day classes).’

The District considered BCS's concerns regarding a contiguous facility in BCS's March 1, 2012 letter. The District proposes to locate BCS's students at its facilities at Egan Junior High School, and Blach Junior High School. In so doing, the District makes the following findings, which are contained in the

accompanying "Resolution of the Board of Education of the Los Altos School District in Support of the Final Facilities Offer to Bullis Charter School for the 2012-2013 school year":

- *There is no single school site that possesses all of the facilities that BCS asserts it is entitled to under applicable charter school laws* BCS operates a program serving students from kindergarten through eighth grade. The District does not operate any schools with this configuration. The District's elementary schools serve kindergarten through sixth grade, and its junior high schools serve seventh and eighth graders. Therefore, the District does not have an existing single school site that contains reasonably equivalent teaching, specialized and non-teaching space for grades kindergarten through eight, without modification required. The District's elementary school sites are not equipped with specialized teaching space for junior high school students, such as science laboratories, gymnasium and track facilities. Likewise, its junior high school sites do not contain some of the non-teaching and other facilities that are present in the District's elementary school sites. Under Cal. Admin. Code tit. 5, § 11969.3(a)(1), [t]he district is not obligated to pay for the modification of an existing school site to accommodate the charter school's grade level configuration."
- *The District Has Minimized the Number of Sites* The District has minimized the number of sites offered to BCS students by locating BCS students on two sites.
- *The District's Policy and Best Practices Dictate Separation of Elementary and Older School Students in the Best Interest of All of Its Students*: The division of students between grades K-6 and 7-8, both programmatically and by site, is consistent with the District's configuration of its own sites, and its allocation of facilities to its own students. Research also demonstrates that the best learning environment for junior high school students is a separate school. This is borne out by the fact that the District's junior high schools are the best performing schools in the State, and that Blach and Egan students perform exceedingly well when they move on to high school. In addition, regarding BCS, placing BCS's students at Blach allows for a greater per-ADA allocation of space for BCS's seventh and eighth graders.
- *The District Has Determined That It Is In The Best Interest of All of the Students Residing In Its Boundaries to Avoid School Closure* BCS requests that the District close a school and realign attendance boundaries in order to place BCS at an existing school site. However, it

would harm the students of the District to close any of its high-performing schools, including Gardner. Closing a high-performing District school would not further the policy of ensuring that District facilities are shared fairly between District and charter school students. The District is obligated to consider the interests of District students equally with those of charter school students. California Education Code, section 200 states that it is the policy in the State of California to provide “equal rights and opportunities in the educational institutions of the state” as to all of the State’s students. (*See, also., Ridgecrest, supra*, 130 Cal.App.4th at 1001 (n. 16).)

- Moreover, closing an elementary school would require the District to house its 3530 elementary students in six elementary schools, which would exceed the optimal capacity of those sites and compromise the District’s educational programs as well as these students’ developmental and emotional progress. Since the District historically does not maintain elementary schools larger than 600 students, and the enrollment range for the Board approved target for a large school is 530-580 students, such a configuration would not be possible to maintain since it would leave no room for enrollment growth at any of the six remaining schools.
- Student Safety Favors Two Sites: The District has considered the safety of BCS students and has concluded that placing BCS’s kindergarten through sixth grade students at Egan, and its seventh and eighth graders at Blach, will maximize student safety, for the following reasons:
 - Placing BCS’s seventh and eighth grade students at Blach will reduce the utilization of the BCS facility at Egan, and reduce the traffic in the BCS parking lot during pick-up and drop-off times;
 - BCS’s primary grade students would not be placed in the same closed environment as BCS’s junior high school students;
 - BCS’s junior high school students will be on an exclusively junior high school site;
 - Blach is better configured than Egan to accommodate BCS’s programs, due to the availability of space;
 - According to BCS’s facilities request, BCS enrolls 6 seventh graders and 9 eighth graders residing in Mountain View, Cupertino and Santa

Clara, Blach's location is likely to be closer than Egan to BCS's students living in those cities.

The findings supporting the placement of BCS students in this configuration are contained in more detail in the attached Resolution ratified by the Governing Board at its January 30, 2012 meeting, which is hereby incorporated by reference. [See, Resolution of January 30, 2012, attached as Exhibit G.]

B. 2012-2013 Facilities Offer To BCS

a. Factors Considered

In making a facilities allocation, the Board considered the following factors:

1. BCS's preference that its entire student population be housed on a single site, rather than multiple sites;
2. BCS's preference to occupy the Gardner Bullis School ("Gardner"), its desire to occupy another District site as a second choice, and the requirement that the District use reasonable efforts to place BCS near where it wishes to locate;
3. Information concerning BCS's educational program to the extent deemed relevant to the assignment of facilities;
4. A site that meets the Proposition 39 definition of "reasonably equivalent" when compared to the comparison schools;
5. The ability of the reasonably equivalent site to house BCS in future years to avoid, if possible, having to relocate BCS, as well as the desire to not move BCS unnecessarily;
6. The District's need to maximize its real property assets for the benefit of the District's community and constituents, and to balance current and future needs to house District and other local educational programs at all of its school sites, including the Gardner Site;
7. The District's obligation to consider equally the needs of in-District BCS students with those in regular programs, such that the allocation of facilities results in a "fair sharing" of District facilities for regular and BCS students;

8. The ruling of the Sixth District Court of Appeal in the matter *Bullis Charter School v. Los Altos School District* (2011) 200 Cal.App.4th 1022 and the Judgment issued by the Santa Clara Superior Court; and
9. The concerns set forth in BCS's letter of March 1, 2012.

The District also reserves its right to, and will, seek reimbursement from BCS for over-allocated space in accordance with Section 11969.8 of Title 5 of the California Code of Regulations based on inaccurate enrollment projections by BCS.

b. Final Offer -- Amount and Configuration of Space

On March 26, 2012 the Board directed staff to issue the District's Final Offer of Facilities for Bullis Charter School for the 2012-2013 school year, as follows:

- K-6th grades at Egan, offer approximately 40% of the Egan site.
- Provide a child care facility to be operated by a licensed provider.
- The District will provide two (2) 960 square foot buildings as specialized space at Egan.
- Grades 7-8 to be housed at Blach, offering approximately 1.5 – 2 acres of total space
- BCS at Blach will be allocated 4 classrooms – 2 as teaching space and 2 as specialized teaching space
- BCS receives shared space for certain specialized activities (e.g., science, PE, etc.) at Blach
- No restrictions on BCS students accessing either campus (i.e., BCS 7/8 graders may use Egan and vice versa)

Based on the Board's direction, in response to BCS' March 1, 2012 letter; and in compliance the Judgment and Proposition 39, the Final Offer from the District differs significantly from its Preliminary Offer issued February 1, 2012.

BCS will be offered over 11.04 acres of facilities at Egan Junior High School and at Blach Junior High School for its K-8th grade students. Even before sharing arrangements are taken into account, the facilities offered to BCS are nearly five (5) acres larger than the facilities offered to BCS last year.

The District offers BCS the exclusive use of space of the facilities described below at Egan Junior High School, located at 100 West Portola, Los Altos, California for the 2012-2013 school year. The space allocated to BCS at Egan will be 7.67 acres.

Janet Medlin
Wanny Hersey
March 31, 2012
Page 28

In addition, the District also offers BCS the exclusive use of the space described below at Blach Jr. High School, located at 1120 Covington Road, Los Altos, for the 2012-2013 school year. The space allocated to BCS at Blach will be 3.37 acres.

BCS may utilize all space offered for its students grades K-8th except for shared specialized spaces for 7th-8th grade students at Blach, only.

Even though BCS is not limited in how it configures grades for the space allocated, the District offers space at Egan based on District teaching station to ADA ratios for the same types of space in regular District K-6th grade schools.

The District also understands that BCS has zero SDC students and therefore, allocates no space to BCS for SDC students.

The amount and types of space, and configuration thereof will be as follows:

Teaching Space	(1) Comparison Group Average SF/ADA (from p. 11-12)	(2) BCS Building Allocation (in SF/ADA)	(3) BCS Total Teaching Station /439 ADA	(4) BCS Actual Building Allocation (Unit = 1 Bldg @ 960 SF)	Surplus
<i>Kindergarten</i>	39.9 SF/ADA	48 SF/ADA	2.0	2.0 @ 1,440 SF	
<i>Grades 1-6</i>	36.39 SF/ADA	37.99 SF/ADA	14.74.	15.0 @ 960 SF	
<i>Total Classrooms</i>				17.0	+0.26
Specialized Teaching Space	(1) Comparison Group Average SF/ADA	(2) BCS Reasonable Equiv. Alloc. In SF (SF/ADA (1) X BCS ADA (439)	(3) BCS SF(2)/960 SF	(4) BCS Actual Building Alloc.	Surplus
<i>Flex Rooms</i>	Art/Music/Science	Art/Music/Science	Art/Music/Science	2.0	
<i>Computer Lab</i>	2.11	926.29	.97	1.0	
<i>Small Group</i>	.66	289.74	.31	.25	
<i>Science (flex)</i>	1.48	649.72	.68	1.0	
<i>Art/Music (flex)</i>	.63	276.57	.03	1.0	
<i>Speech/ELL</i>	.61	267.79	.28	.50	
<i>RSP</i>	1.91	838.49	.88	1.0	
<i>Total S.T.S.</i>			3.46	6.75	+3.29

Non-Teaching Space	(1) Comparison Group Average SF/ADA	(2) BCS Reasonable Equiv. Alloc. In SF (SF/ADA (1) X BCS ADA (439))	(3) BCS SF(2)/960 SF	(4) BCS Actual Building Alloc.	Surplus
Administrative	4.32	1896.48	1.98	4.25 total	
Teacher Work	1.56	684.84	.72		
Tchr. Lounge	1.99	873.61	.91		
Storage	.83	364.37	.38		
Custodial	.46	201.94	.21		
Servery	.47	206.33	.22		
PTA	.23	100.97	.11		
Total			4.53	4.25	-.28

Other Non-Teaching Space	(1) Comparison Group Average SF/ADA	(2) BCS Reasonable Equiv. Alloc. In SF (SF/ADA (1) X BCS ADA (439))	(3) BCS SF(2)/960 SF	(4) BCS Actual Building Alloc.	Surplus
Library	4.93	2164.27	2.26	1.5/1440 SF	-.75
Multi Purpose	7.88	3459.32	3.6	5.18/4,971 SF	+1.58
(Blank row)					
Childcare	.48	210.72	.22	1.5/1440 SF	+1.28
Outdoor Stage (Amphitheater)	1.21	531.19		768 SF	
Boys/Girls Bathrooms	2.09	904.34		960 SF	
Adult Bathrooms	1 set each	1 set each		1 Set	
Total Surplus					
Outdoor Space⁴	Comparison School Average (SF/ADA)	Comparison School Average (SF)	BCS Allocation (SF)	BCS SF/ADA	
Kindergarten Playground	166.94 SF/ADA	9,915 SF	7,787 sq. ft.	129.78 SF/ADA (60 ADA)	

⁴ Although the square footage/ADA for the three categories of outdoor space in this chart, only, is lower than the average at the comparison group school, BCS's average falls within the high-low range of those averages. As noted elsewhere, the District has also provided additional outdoor space at Blach, and has over-allocated teaching space to BCS.

<i>Non-Kindergarten Blacktop</i>	135.47 SF/ADA	68,998 SF	47,951 sq. ft.	126.52 SF/ADA (379 ADA)	
<i>Turfed Area ("Patch" and Baseball Field)</i>	254.46 SF/ADA	129,605 SF	77,941 sq. ft.	182.59 SF/ADA (439 ADA)	

Overall, the District is allocating buildings far in excess of BCS's square footage-per ADA allocation for the facilities offer that includes Egan and Blach.

The District also allocates this additional space, and one-half of the gym at Egan, to account for BCS's provision of its own Multi-Purpose Room, to counter the allocation of library space, and to also accommodate the categories of specialized teaching space and non-teaching space identified in the inventory of such space in this letter and/or exhibits and for which no specific allocation was made. The District intends to construct a Multi-Purpose room at Egan and offers one-half of the City Gym at Egan until such time as the Multi-Purpose room is completed. If BCS wishes a different configuration, the District would be willing to consider it.

In order to comply with the Judgment and address concerns in BCS' March 1, 2012 letter, the District offers to make a weather resistant modular outdoor stage measuring approximately 16' x 48' available for BCS's use at the Egan facility. A modular size stage of this size will allow BCS to have an amphitheater space of reasonably equivalent size to those at comparison schools. BCS can place the stage where it deems fit. If BCS does not designate where it wants to place the amphitheater stage, the District will place it at an appropriate location adjacent to rear of the BCS multi-purpose room because that is where most of the outdoor stages ("amphitheaters") are located at the comparison sites.

The District also offers to make child care available in 1440 SF of building space on a similar arrangement as the child care offered to students at District comparison schools. The following conditions are offered to insure that the child care arrangements will be reasonably equivalent to those at the comparison schools:

- a) Child care will be provided by a District selected childcare provider that has been licensed and currently operates a program within the District;
- b) One of the 1440 SF buildings at Egan is to be used for child care;
- c) The Kindergarten play area is to be used as outside space for child care and shared/coordinated with BCS kindergarten program;

Janet Medlin
Wanny Hersey
March 31, 2012
Page 31

d) Child care is only for before and after school care for the students attending BCS. No preschool care will be permitted.

e) The Childcare provider will be required to set rates similar to the rates in force at whichever District school the provider currently operates at

f) The Childcare provider agreement will be similar in form to the agreement established at District schools;

g) The provider is to be selected through an RFP process to be completed prior to the start of the 2012-2013 school year; and

h) BCS shall cooperate fully in the selection process (such as allowing access to the facilities for inspection)

The District has offered exclusive space of 7.67 acres to BCS at Egan. Attached as **Exhibit I**, is a general depiction of the allocated to BCS. Please note that the thatched area near the track is reserved to the District for shotput during six (6) weeks of the track season, but is otherwise for BCS's exclusive use.

At Blach School, the amount and types of space, and configuration thereof will be as follows:

Teaching Space - Exclusive Use

The District projected the following ADA for BCS's seventh and eighth grades:

Seventh Grade:	15.00 ADA	Eighth Grade:	12.00 ADA
----------------	-----------	---------------	-----------

The District projects, for 2012-2013, an ADA of 559 for Egan, and 464 for Blach. Thus, the average ADA is 511.5 per junior high school. BCS's projected seventh and eighth grade ADA equals approximately 5.3% of the average projected junior high school ADA.

Proposition 39 and its implementing regulations contemplate that teaching, non-teaching and specialized teaching space shall be allocated to a charter school according to the ratio of facilities to projected ADA as provided in the comparison group schools. BCS's seventh and eighth grade students would be entitled to an allocation of 5.3% of the teaching, non-teaching and specialized teaching space as allocated to Egan and Blach students.

Based on a per-ADA average of space available at Blach and Egan, the District sets forth its calculations for its allocation to BCS at Blach School:

Teaching Space	(1) Comparison Group Average SF/ADA	(2) BCS Building Allocation (in SF) 27 ADA	(3) BCS BCS SF(2)/960 SF	(4) BCS Actual Building Allocation (Unit = 1 Bldg. @ 960 sf)	Surplus for BCS
Grades 7-8	27.33	737.91	.77	2.0	+1.23
Specialized Teaching Space	(1) Comparison Group Average SF/ADA	(2) BCS SF/ADA (1) X BCS ADA (27)	(3) BCS SF(2)/960 SF	(4) BCS Actual Building Allocation	Surplus for BCS
Computer Lab	3.29	88.83	.10	See total	See total
Small Group	1.13	30.51	.04	See total	See total
Science	12.26	331.02	.35	See total	See total
Art/Music	2.74	73.98	.08	See total	See total
Drama/Chorus	3.98	107.46	.12	See total	See total
Band/Orch.	4.50	121.50	.13	See total	See total
Video Production	6.03	162.81	.17	See total	See total
RSP	1.90	51.30	.06	See total	See total
Total	35.83	967.41	1.05	2.0	.95
MPR	15.26	412.02	N/A	202 SF (pro- rata sharing)	
Library	7.75	209.25	N/A	546 SF	
Non-Teaching Space					
Administrative	5.40	145.80	.16	See total	See total
Teacher Work	.66	17.82	.02	See total	See total
Tchr. Lounge	1.93	52.11	.06		See total
Storage	.92	24.84	.03		See total
Custodial	.27	7.29	.01		See total
Servery	.29	7.83	.01		See total
PTA	.24	6.48	.01		See total
Total	9.71	262.17	.95	.5	-.45
PE Locker Rooms	4.99	134.73	.14	Included in specialized	

Teaching Space	(1) Comparison Group Average SF/ADA	(2) BCS Building Allocation (in SF) 27 ADA	(3) BCS BCS SF(2)/960 SF	(4) BCS Actual Building Allocation (Unit = 1 Bldg. @ 960 sf)	Surplus for BCS
				space	
Project Room	.91	24.57	.03	All Spaces	
Student Store	.38	10.26	.01		
Counseling	.17	4.59	.01		
PE Teaching	3.06	82.62	.09		
Total	9.51	256.77	.28		
Boys/Girls Bathrooms	1 set each				
Outdoor Space				142,780 SF	
Gymnasium	19.22	518.94	N/A	126.39 SF (pro-rata shared)	
Tennis Courts	25.92	699.84	N/A	2066.06 (pro- rata shared)	
Track	42.18	1138.99	N/A	19,615.98 (pro- rata shared)	

The District provides BCS an offer of four (4) 960 square foot classrooms; two (2) for non-specialized teaching space and two (2) for specialized teaching space. If BCS desires a different configuration, the District will consider such a request.

Also, BCS may not erect structures or signage without the prior written approval of the District.

Regarding specialized teaching space, the District offers sharing Blach's specialized facilities by providing BCS the use of these facilities according to the following schedule:

	MONDAY	TUESDAY	WEDNESDAY	THURSDAY	FRIDAY
Science		2:15 – 3:30 p.m.			
Drama/Chorus Band/Orch.			9:30 – 11:00 a.m.		
Multi Purpose Room	8:00-9:00 a.m.				
Gymnasium		8:00-9:00 a.m.			
Tennis Courts					8:00-9:00 a.m.
Track			8:00-9:00 a.m.		
Engineering	2:15 p.m. – 3:30 p.m.				

The proposed sharing schedule may be altered upon mutual agreement of the parties. The sharing schedule also honors BCS's comments that it conducts extra-curricular activities after 3:30 p.m., and so the time for sharing was allocated before 3:30 p.m.

Access to specialized teaching space at Blach one period a week represents reasonably equivalent access to specialized teaching space according to the 5.3% ratio of BCS seventh and eighth graders to the average projected ADA at the District's junior high schools.

BCS's shared access to the above specialized teaching space shall be conditioned upon the following:

- All students must be under the direct supervision of a certificated employee (in accordance with Education Code section 47605(l) at all times that BCS students use Blach facilities.
- Only 7th-8th graders may use the shared specialized space at Blach that is scheduled in the table above.

Additional Shared Space

The District also offers additional shared space to BCS at Blach. The additional shared space at the track, field inside of track, and tennis courts is offered to BCS during Blach's recess and lunch periods, as set forth below:

Type of Space	Arrangement
Inside of Track and Field	M, T, TH, F: 10:41–10:55 and 12:25–1:12 W: 11:13–11:27 and 12:51–1:28 [Times coincide with Blach recess/lunch.]
Tennis Courts	M, T, TH, F: 10:41–10:55 and 12:25–1:12 W: 11:13–11:27 and 12:51–1:28; 2 portable basketball hoops inside the courts [Times coincide with Blach recess/lunch.]
Locker Room	Space in BCS's 2 specialized classroom spaces may be used for this purpose
Restrooms	Access to 1 set of restrooms at Blach,

The District has offered exclusive space of 3.37 acres to BCS at Blach. Attached as **Exhibit J**, is a general depiction of the space allocated to BCS. Please note that small portions of the thatched areas are walkways and/or small transition areas that will be shared for movement of people, but are otherwise for BCS use.

c. Final Facilities Offer – Other Terms and Conditions

1. Minimizing Disruption to BCS Staff and Students

Education Code section 47614(b) requires that the District not move a charter school unnecessarily. BCS has been operating in its current space at Egan since the 2004-2005 school year. The District has attempted to minimize the disruption to BCS's program by limiting the move to its seventh and eighth grade program. For the reasons set forth in this letter, adopted as findings for the Board, the District is only moving BCS's seventh and eighth grade program only, out of necessity and in response to BCS's demands for greater teaching and non-teaching space than it currently enjoys at the Egan site.

2. Availability

The above-described facility will be made available to BCS no later than August 1, 2012, which is ten working days prior to the anticipated commencement of BCS's school year on August 15, 2012.

3. Furniture and Equipment

Desks, chairs and a sufficient number of whiteboards for 466 students will be provided as required by applicable regulations. Furniture and equipment will be provided from existing District inventory. The District included review of the condition of furniture and equipment in the Condition Analysis provided in **Exhibit B**. The District will retain ownership of all furniture and equipment provided to BCS and will expect all furniture and equipment to be returned to the District at the end of its occupation in the same condition as received, reasonable wear and tear excepted. (Ed. Code § 47614(b).)

4. Pro Rata Share and Payment Schedule

The District is entitled to charge BCS a pro-rata share of the District's facilities costs paid from unrestricted general fund revenues. BCS's pro-rata share for the 2012-2013 school year will be not less than \$26,548.24 payable to the District in ten installment payments, commencing September 1, 2012 and ending June 1, 2013. (See sample Pro Rata Share calculation at Exhibit F.)

5. Differences Between Facilities Request and Final Offer

Pursuant to Cal. Admin. Code tit. 5, § 11969.9(f), the District notes that this Final Offer is different from BCS's facilities request. For the reasons set forth in this Final Offer, the District's offer of facilities complies with the provisions of Proposition 39 and its implementing regulations in all respects.

6. Miscellaneous

This offer of facilities, should it be accepted, is valid only for the 2012-2013 school year and may not be approved for allocation in future years. Should BCS wish to accept this proposal, the District will require that BCS enter into a Facilities Use/Lease Agreement with the District, in a form substantially similar to the form the parties agreed to for the 2008-2009 school year, the last year that the parties entered into such an agreement. A copy of a representative Agreement is attached as **Exhibit E**. The District reserves the right to propose changes to the attached agreement during the negotiations stage.

BCS must provide to the District its planned schedule for the use of any shared facilities for the 2012-2013 school year before August 1, 2012.

Nothing in this Final Offer shall be construed as a waiver, or to impair the enforceability, of the Memorandum of Understanding entered into between the parties last year regarding the calculation of the District's ADA to teaching station ratio in the comparison group schools.

Janet Medlin
Wanny Hersey
March 31, 2012
Page 37

Under Title 5, section 11969.9(g) of the California Code of Regulations, BCS must respond to this Final Offer not later than May 1, 2012. If you have any questions, please do not hesitate to contact me.

Very truly yours,

A handwritten signature in black ink, reading "Randy Kenyon, Jr." in a cursive script.

Randy Kenyon
Assistant Superintendent, Business Services

cc: Board of Trustees, Los Altos School District

EXHIBIT B

[REASONABLE EQUIVALENCE ANALYSIS – CONDITION]

EXHIBIT D

[REASONABLE EQUIVALENCE ANALYSIS – CAPACITY]

**Analysis of "Reasonably Equivalent" Space for a Charter School under Proposition 39
Capacity**

2012-13 Projected	Gardner												Elementary				Space Calculated for Charter School In-District Enrollment (2012/13)						
	Almond		Bulls		Covington		Loyola		Santa Rosa		Springer		Totals		AVERAGE of schools		Unit Size						
	Enrollment	Rooms	Enrollment	Rooms	Enrollment	Rooms	Enrollment	Rooms	Enrollment	Rooms	Enrollment	Rooms	Enrollment	Rooms	Enrollment	Rooms	Sq-ft	# of stu	Rec'ds	per room	sq		
Classroom, K	77	2	40	2	75	2	58	2	57	2	69	2	377	12	31	62	2	31	1,440	60	1.95	2	2.805
Classroom, Gr 1-3	238	9	136	6	238	9	252	11	224	11	225	9	1313	56	24	218	9	24	960	193	7.74	8	7.428
Classroom, Gr 4-6	233	8	146	5	168	7	252	9	253	8	223	8	1297	47	28	215	8	28	960	196	6.63	7	6.657
Classroom, Gr 7-8	9	0	0	0	0	0	0	0	0	0	0	0	0	0	0	0	0	0	0				
total	548	20	374	13	591	18	563	22	534	21	517	20	2987	114	20	484	18			439	18.62	17	18.600

3/8/2012

**Analysis of "Reasonably Equivalent" Space for a Charter School under Proposition 39
Capacity**

2012-13 Projected Data:										Space Calculated for Charter School In-District Enrollment (2012/13)			
						JHS							
Blach			Egan			AVERAGE of schools			Unit Size				
Enroll.	Rooms	SF	Enroll.	Rooms	SF	Enrollment	Rooms	Stu/rm	Rm (sf)	# of stu	Rooms [rounded]	SF	
Classroom, K													
Classroom, Gr 1-3													
Classroom, Gr 4-6													
Classroom, Gr 7-8	437	14		559	16	498	15	33	960	27	0.81	1	781
total	437	14		559	16	498	15			27	0.81	1	781

3/8/2012

EXHIBIT H

[SPACE AND SIZE INVENTORY CHECKLISTS]

LOS ALTOS SCHOOL DISTRICT
FINAL OFFER OF FACILITIES TO
BULLIS CHARTER SCHOOL
2012-2013

CHECKLISTS FOR SPACE AND SIZE INVENTORY FOR
COMPARISON GROUP SCHOOLS

ALMOND

CHECKLIST FOR SPACE AND SIZE INVENTORY FOR ALMOND SCHOOL

SPACE TYPE	SOURCE DOCUMENTS	COUNTED	SIZE(S)	NOTES
Overall site size	BCS v. LASD (2011) 200 Cal.App.4 th 296 - BCS Aerial Photos and Size Calculations [Haux and Smith Decl. Exhs] - Architectural Drawings/Calculations - Eyring Declaration, Exhibit 6 (photo) - Site Plan -- County Assessor Map	Yes	433,137 SF 9.94 acres	790.40 SF/ADA
CLASSROOM SPACE				
Kindergarten	- Architectural Drawings/Calculations - Site Plan	Yes	2 x 1,185 SF – B Total: 2,370 SF 2,755 SF (incl storage & toilets)	Square Feet/ADA: 35.78 SF/ADA
Grades 1-6	- Architectural Drawings/Calculations - Site Plan	Yes	1st: 3 x 944=2832 2 nd : 3 x 944=2832 3 rd : 2 x 937=1874 1 x 944= 944 4 th : 1 x 944=944 2 x 960=1920 5 th 1 x 937= 937 2 x 960=1920 6 th 1 x 944=944 2 x 960=1920 Total: 17,067 SF	Square Feet/ADA: 36.24 SF/ADA (Includes K-6)

SPACE TYPE	SOURCE DOCUMENTS	COUNTED	SIZE(S)	NOTES
SPECIALIZED TEACHING SPACE				
Flex Room	- Architectural Drawings/Calculations	Yes	960 SF (shared and pro-rated w/Art room .5)	See Art Room. 1.75 SF/ADA
Computer Lab	-Architectural Drawings/Calculations - School Site Plan	Yes	944 SF – E 356 SF – E 1,300 SF Total	Square Feet/ADA: 2.38 SF/ADA
Small Group Space	-Architectural Drawings/Calculations - School Site Plan	Yes	182 SF – E	Square Feet/ADA: .34 SF/ADA
RSP	-Architectural Drawings/Calculations - School Site Plan	Yes	937 SF – F (1)	Square Feet/ADA: 1.71 SF/ADA
Science	-Architectural Drawings/Calculations - School Site Plan	Yes	960 SF	Square Feet/ADA: 1.75 SF/ADA
Art	-Architectural Drawings/Calculations - School Site Plan	Yes	960 SF (shared and pro-rated with Flex Room .5)	Square Feet/ADA: 1.75 SF/ADA (includes music)
Speech Room	-Architectural Drawings/Calculations - School Site Plan	Yes	268 SF	Square Feet/ADA: .49 SF/ADA
ELL Room	-Architectural Drawings/Calculations - School Site Plan	Yes	534 SF	Square Feet/ADA: .98 SF/ADA

SPACE TYPE	SOURCE DOCUMENTS	COUNTED	SIZE(S)	NOTES
PLAY/PHYSICAL EDUCATION				
Gym	-Architectural Drawings/Calculations - School Site Plan	None		Gymnasium only available at Junior High School campuses.
Turf	-Architectural Drawings/Calculations - School Site Plan	Yes	139,160 SF	Square Feet/ADA: 253.94 SF/ADA
Kindergarten Play	-Architectural Drawings/Calculations - School Site Plan	Yes	12,223 SF	Square Feet/ADA: 158.74 SF/ADA
Blacktop (note all areas)	-Architectural Drawings/Calculations - School Site Plan	Yes	77,227 SF	Square Feet/ADA: 140.93 SF/ADA
Track	-Architectural Drawings/Calculations - School Site Plan	None		Track only available on Junior High School campuses.
Other Outdoor Space	-Architectural Drawings/Calculations - School Site Plan	Yes	136,750 SF	249.55 SF/ADA
Outdoor Stage	-Architectural Drawings/Calculations - School Site Plan	Yes	647 SF	Square Feet/ADA: 1.18 SF/ADA

SPACE TYPE	SOURCE DOCUMENTS	COUNTED	SIZE(S)	NOTES
ADMINISTRATIVE				
Office <ul style="list-style-type: none"> • Reception • Office • Office • Office • Office • Office 	-Architectural Drawings/Calculations - School Site Plan	Yes	2,402 SF (incl. Health, hall, & MPOE)	Square Feet/ADA: 4.39 SF/ADA
Teacher Workroom	-Architectural Drawings/Calculations - School Site Plan	Yes	623 SF – C (1)	Square Feet/ADA: 1.14 SF/ADA
Teacher lounge	-Architectural Drawings/Calculations - School Site Plan	Yes	934 SF (1)	Square Feet/ADA: 1.71 SF/ADA
Custodial	-Architectural Drawings/Calculations - School Site Plan	Yes	133 SF – C (3) 258 SF – D 132 SF – F 523 SF Total	Square Feet/ADA: .96 SF/ADA
Storage	-Architectural Drawings/Calculations - School Site Plan	Yes	129 SF – B 127 SF – B Total: 256	Square Feet/ADA: 0.47 SF/ADA
Servery	-Architectural Drawings/Calculations - School Site Plan	None	263 SF (B)	Square Feet/ADA: .48 SF/ADA

SPACE TYPE	SOURCE DOCUMENTS	COUNTED	SIZE(S)	NOTES
Child Care	-Architectural Drawings/Calculations - School Site Plan	None.	3,200 SF	5.84 SF/ADA Leased to private third parties. Users must pay fee.
PTA	-Architectural Drawings/Calculations - School Site Plan	Yes	105 SF – B (2)	Square Feet/ADA: .20 SF/ADA
Library	-Architectural Drawings/Calculations - School Site Plan	Yes	Total: 3,632 SF	Square Feet/ADA: 6.63 SF/ADA
OTHER SPACE				
MPR	-Architectural Drawings/Calculations - School Site Plan	Yes	5,048 SF Total	Square Feet/ADA: 9.22 SF/ADA
PE Storage	-Architectural Drawings/Calculations - School Site Plan	Yes	83 SF – E	Square Feet/ADA: .16 SF/ADA
Restrooms, Students	-Architectural Drawings/Calculations - School Site Plan	Yes	922 SF	1.96 SF/ADA
Restrooms, Adult	-Architectural Drawings/Calculations - School Site Plan	Yes	353 SF	0.65 SF/ADA

Almond School
Campus Map
2011-12

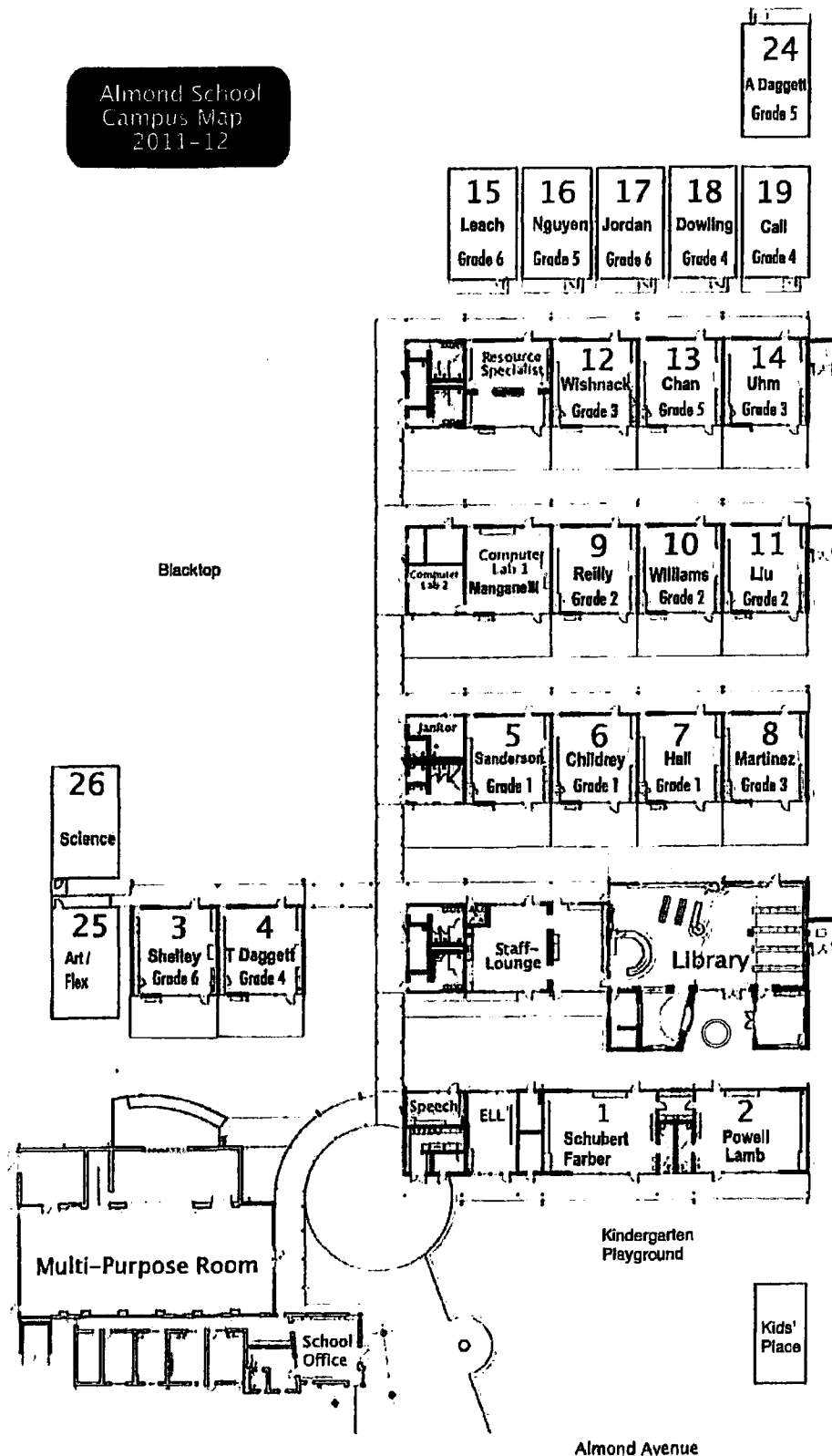

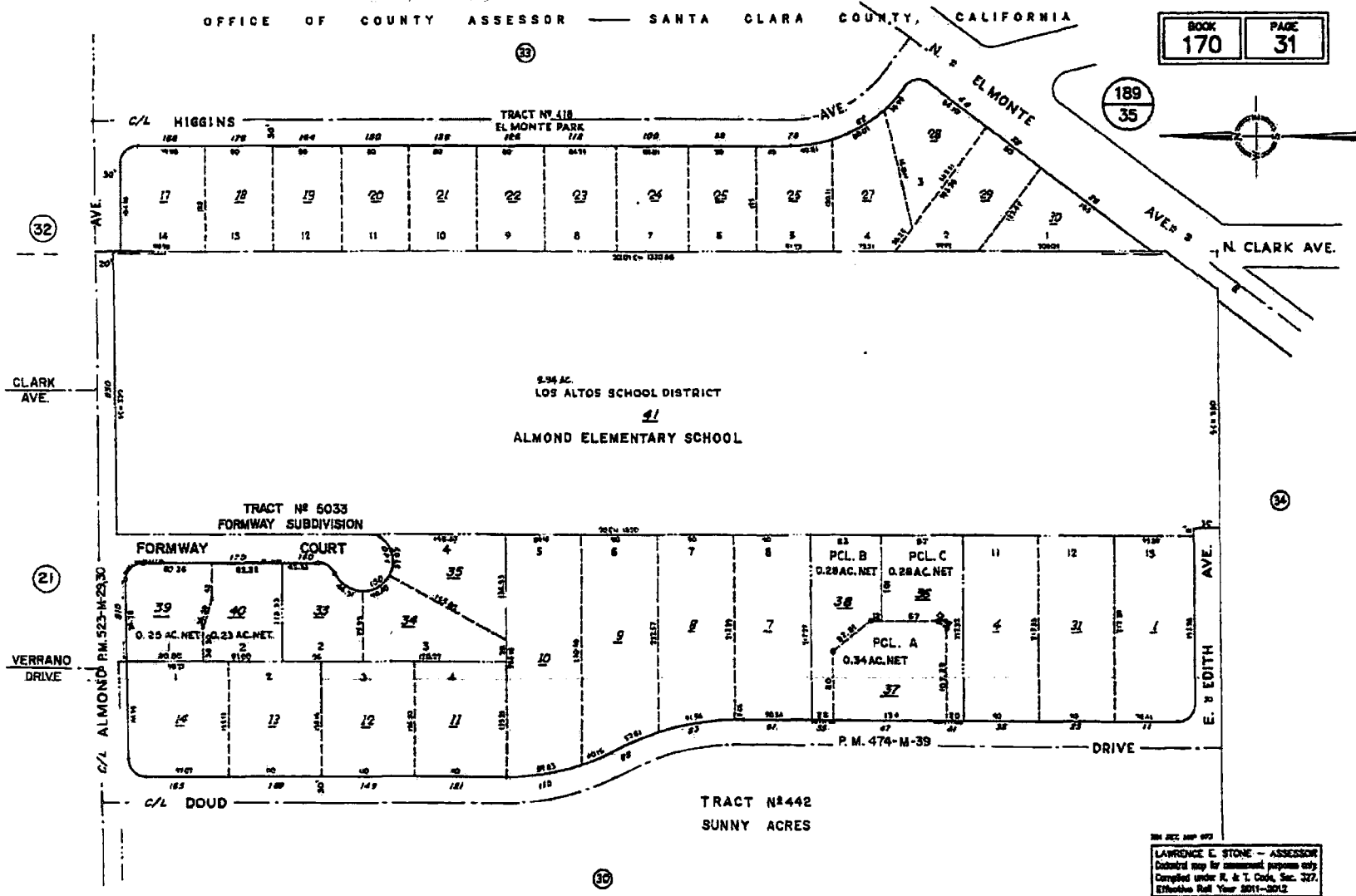

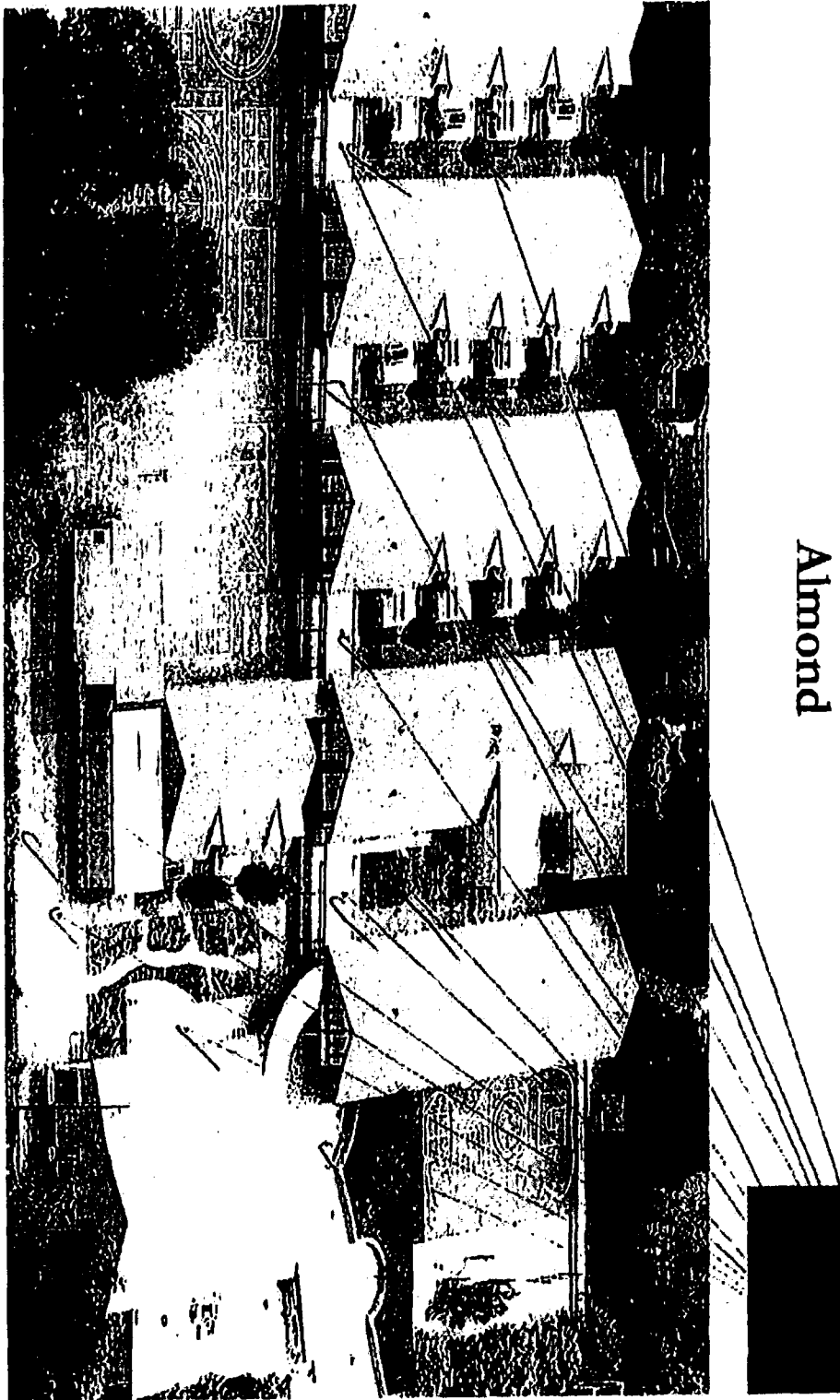

Almond

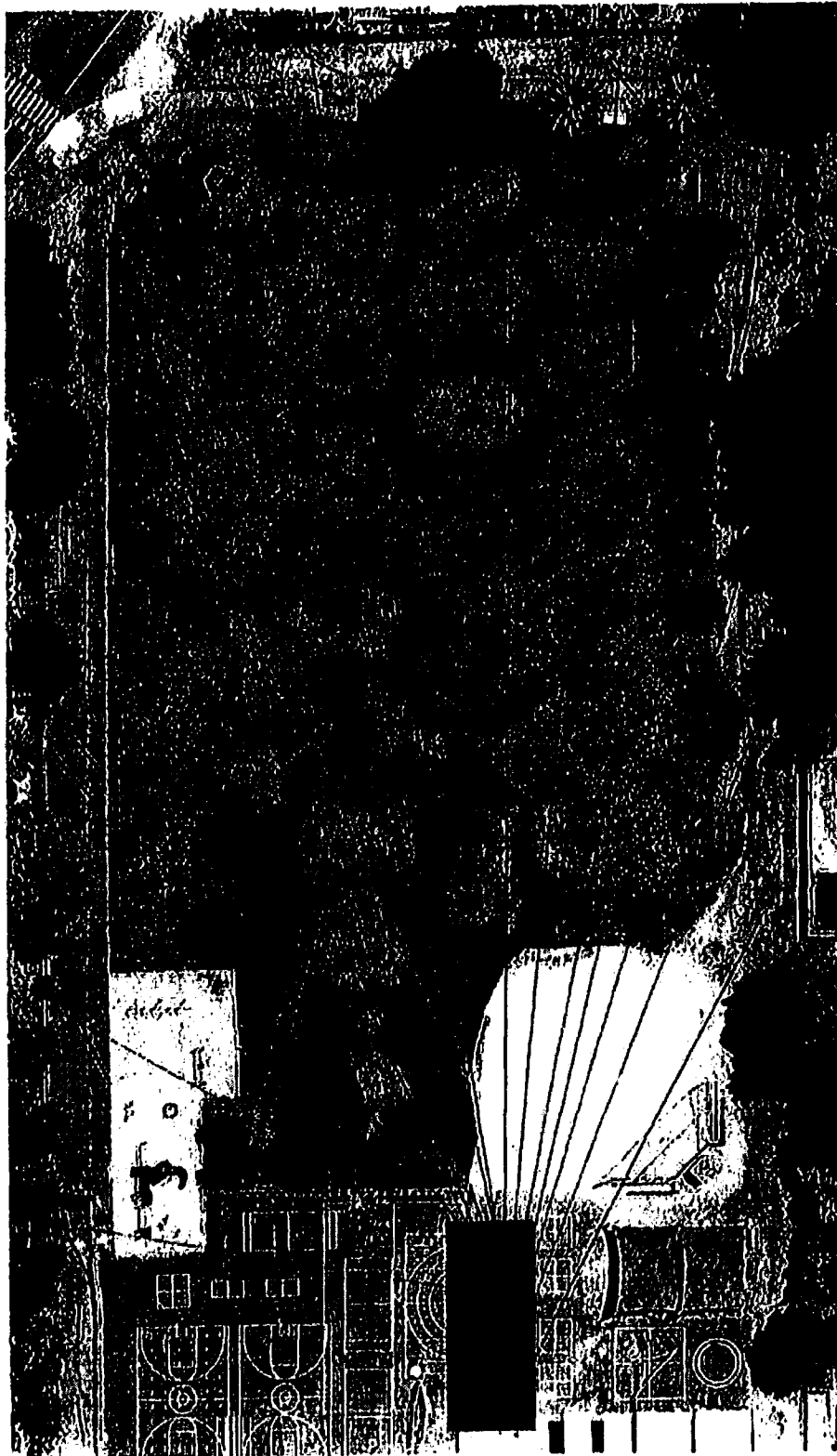

Almond

DIAGRAM OF SITE

LOS ALTOS SCHOOL DISTRICT
LOS ALTOS, SANTA CLARA COUNTY, CA

- ☐ EXISTING
- ☐ BASIC PLANS
- ☐ FINAL PLANS

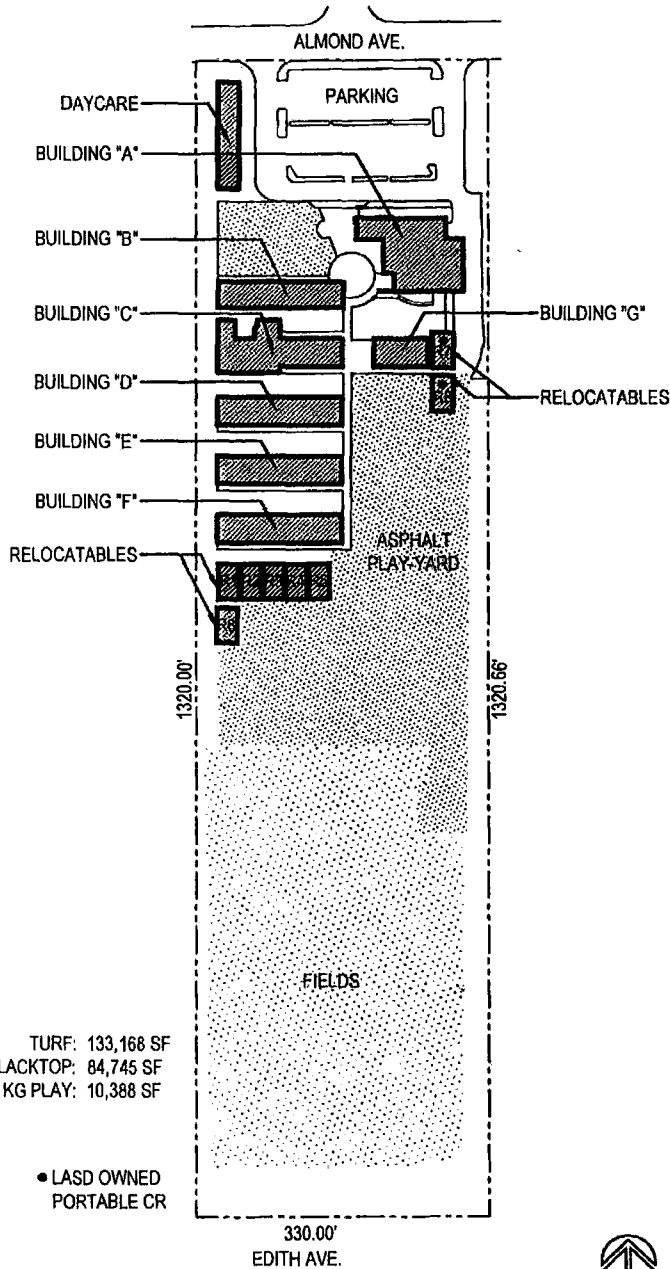

SITE PLAN

SCALE: 1" = 200'-0"
SITE AREA: 9.97 ACRES
[KEYED TO BUILDING PLANS]

SCHOOL: **ALMOND ELEMENTARY**
ADDRESS: 550 ALMOND AVENUE
LOS ALTOS, CA 94022

Gelfand Partners
ARCHITECTS



165 Tenth Street, Suite 100
San Francisco, CA 94103
Tel 415 346 4040
Fax 415 346 4103
www.gelfand-partners.com

01 OF 08

GP #0102

02/24/12

DIAGRAM OF BUILDING AREAS

LOS ALTOS SCHOOL DISTRICT
LOS ALTOS, SANTA CLARA COUNTY, CA

- ☐ EXISTING
- ☐ BASIC PLANS
- ☐ FINAL PLANS

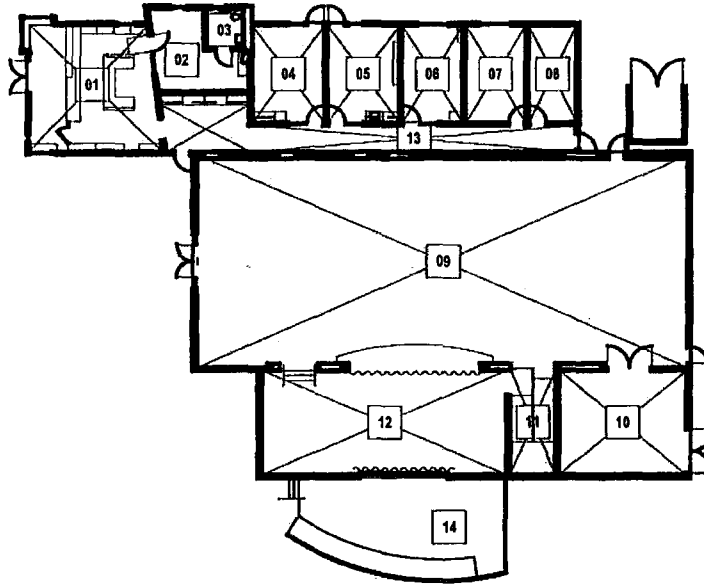

BUILDING "A"

SCALE: 1/32" = 1'-0"

TOTAL BUILDING AREA: 7450 S.F.

KEY	DESCRIPTION	AREA	TOTALS
01	RECEPTION	726 S.F.	
02	HEALTH	213 S.F.	
03	HEALTH TOILET	61 S.F.	
04	OFFICE	247 S.F.	
05	OFFICE	246 S.F.	
06	OFFICE	210 S.F.	
07	OFFICE	210 S.F.	
08	ELECTRICAL/ M.P.O.E.	168 S.F.	
09	MULTI-PURPOSE	3529 S.F.	
10	STORAGE	469 S.F.	
11	RAMP	174 S.F.	
12	STAGE	876 S.F.	
13	HALL	321 S.F.	
14	STAGE [OUTDOOR]	[647 S.F.]	
			7450 S.F.

SCHOOL: **ALMOND ELEMENTARY**
ADDRESS: **550 ALMOND AVENUE**
LOS ALTOS, CA 94022

Gelfand Partners ARCHITECTS



165 Tenth Street, Suite 100
San Francisco, CA 94103
Tel. 415 346 4040
Fax. 415 346 4103
www. gelfand-partners.com

02 OF 08

GP #0102

02/24/12

DIAGRAM OF BUILDING AREAS

LOS ALTOS SCHOOL DISTRICT
LOS ALTOS, SANTA CLARA COUNTY, CA

- ☐ EXISTING
- ☐ BASIC PLANS
- ☐ FINAL PLANS

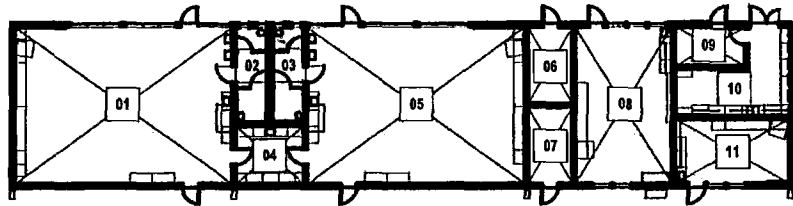

BUILDING "B"

SCALE: 1/32" = 1'-0"

TOTAL BUILDING AREA: 4181 S.F.

KEY	DESCRIPTION	AREA	TOTALS
01	KINDERGARTEN CLASSROOM	1185 S.F.	
02	TOILET	118 S.F.	
03	TOILET	118 S.F.	
04	STORAGE	149 S.F.	
05	KINDERGARTEN CLASSROOM	1185 S.F.	
06	STORAGE	129 S.F.	
07	STORAGE	127 S.F.	
08	ESL CLASSROOM	534 S.F.	
09	PTA OFFICE	105 S.F.	
10	PTA ROOM	263 S.F.	
11	SPEECH / LANGUAGE CLASSROOM	268 S.F.	

4181 S.F.

SCHOOL: ALMOND ELEMENTARY
ADDRESS: 550 ALMOND AVENUE
LOS ALTOS, CA 94022

Gelfand Partners
ARCHITECTS



165 Tenth Street, Suite 100
San Francisco, CA 94103
Tel. 415 346 4040
Fax 415 346 4103
www.gelfand-partners.com

03 OF 08

GP #0102

02/24/12

DIAGRAM OF BUILDING AREAS

LOS ALTOS SCHOOL DISTRICT
LOS ALTOS, SANTA CLARA COUNTY, CA

- ☐ EXISTING
- ☐ BASIC PLANS
- ☐ FINAL PLANS

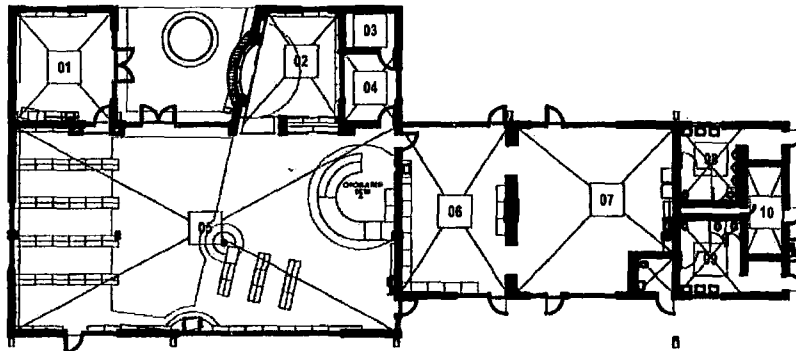

BUILDING "C"

SCALE: 1/32" = 1'-0"

TOTAL BUILDING AREA: 5782 S.F.

KEY	DESCRIPTION	AREA	TOTALS
01	PROJECTS	389 S.F.	
02	PICTURE BOOKS	362 S.F.	
03	STORAGE	77 S.F.	
04	OFFICE	136 S.F.	
05	LIBRARY	2668 S.F.	
06	STAFF WORK	623 S.F.	
07	TEACHER DEVELOPMENT	934 S.F.	
	CLASSROOM		
08	BOY'S TOILET	230 S.F.	
09	GIRL'S TOILET	230 S.F.	
10	JANITOR	133 S.F.	

5782 S.F.

SCHOOL: ALMOND ELEMENTARY
ADDRESS: 550 ALMOND AVENUE
LOS ALTOS, CA 94022

Gelfand Partners
ARCHITECTS



165 Teeth Street, Suite 100
San Francisco, CA 94103
Tel: 415 346 4040
Fax: 415 346 4103
www.gelfand-partners.com

04 OF 08

GP #0102

02/24/12

DIAGRAM OF BUILDING AREAS

LOS ALTOS SCHOOL DISTRICT
LOS ALTOS, SANTA CLARA COUNTY, CA

- ☐ EXISTING
- ☐ BASIC PLANS
- ☐ FINAL PLANS

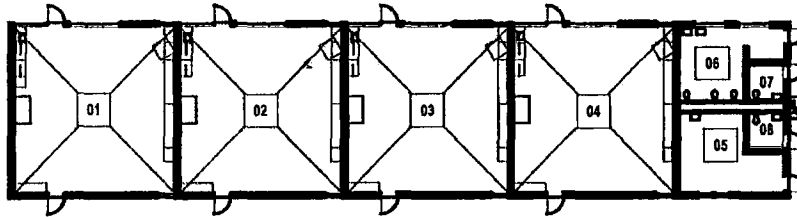

BUILDING "D"

SCALE: 1/32" = 1'-0"

TOTAL BUILDING AREA: 4387 S.F.

KEY	DESCRIPTION	AREA	TOTALS
01	CLASSROOM	944 S.F.	
02	CLASSROOM	944 S.F.	
03	CLASSROOM	944 S.F.	
04	CLASSROOM	944 S.F.	
05	JANITOR	258 S.F.	
06	WOMEN'S TOILET	239 S.F.	
07	MEN'S TOILET	57 S.F.	
08	MEN'S TOILET	57 S.F.	

4387 S.F.

SCHOOL: **ALMOND ELEMENTARY**
ADDRESS: 550 ALMOND AVENUE
LOS ALTOS, CA 94022

Gelfand Partners
ARCHITECTS



185 Tenth Street, Suite 100
San Francisco, CA 94103
Tel: 415 348 4040
Fax: 415 348 4103
www.gelfand-partners.com

05 OF 08

GP #0102

02/24/12

DIAGRAM OF BUILDING AREAS

LOS ALTOS SCHOOL DISTRICT
LOS ALTOS, SANTA CLARA COUNTY, CA

- ☐ EXISTING
- ☐ BASIC PLANS
- ☐ FINAL PLANS

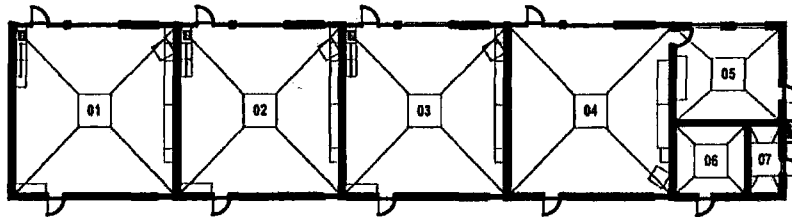

BUILDING "E"

SCALE: 1/32" = 1'-0"

TOTAL BUILDING AREA: 4397 S.F.

KEY	DESCRIPTION	AREA	TOTALS
01	CLASSROOM	944 S.F.	
02	CLASSROOM	944 S.F.	
03	CLASSROOM	944 S.F.	
04	COMPUTER ROOM	944 S.F.	
05	MINI COMP CLASSROOM	356 S.F.	
06	SMALL GROUP INSTRUCTION CLASSROOM	182 S.F.	
07	PE STORAGE	83 S.F.	

4397 S.F.

SCHOOL: ALMOND ELEMENTARY
ADDRESS: 550 ALMOND AVENUE
LOS ALTOS, CA 94022

Gelfand Partners
ARCHITECTS



165 Tenth Street, Suite 100
San Francisco, CA 94103
Tel 415 346 4040
Fax 415 346 4103
www.gelfand-partners.com

06 OF 08

GP #0102

02/24/12

DIAGRAM OF BUILDING AREAS

LOS ALTOS SCHOOL DISTRICT
LOS ALTOS, SANTA CLARA COUNTY, CA

- ☐ EXISTING
- ☐ BASIC PLANS
- ☐ FINAL PLANS

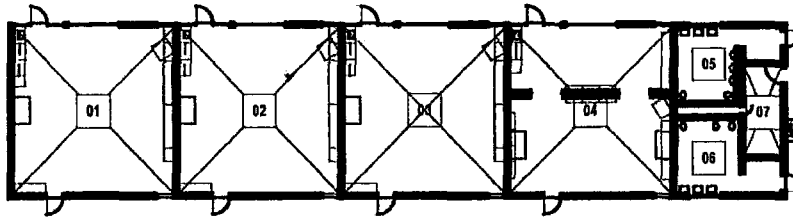

BUILDING "F"

SCALE: 1/32" = 1'-0"

TOTAL BUILDING AREA: 4342 S.F.

KEY	DESCRIPTION	AREA	TOTALS
01	CLASSROOM	937 S.F.	
02	CLASSROOM	937 S.F.	
03	CLASSROOM	937 S.F.	
04	RSP	937 S.F.	
05	BOY'S TOILET	231 S.F.	
06	GIRL'S TOILET	231 S.F.	
07	JANITOR	132 S.F.	

4342 S.F.

SCHOOL: ALMOND ELEMENTARY
ADDRESS: 550 ALMOND AVENUE
LOS ALTOS, CA 94022

Gelfand Partners
ARCHITECTS



165 Tenth Street, Suite 100
San Francisco, CA 94103
Tel 415 346 4040
Fax 415 346 4103
www.gelfand-partners.com

07 OF 08

GP #0102

02/24/12

DIAGRAM OF BUILDING AREAS

LOS ALTOS SCHOOL DISTRICT
LOS ALTOS, SANTA CLARA COUNTY, CA

- ☐ EXISTING
- ☐ BASIC PLANS
- ☐ FINAL PLANS

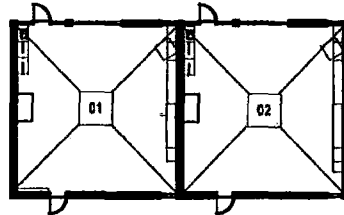

BUILDING "G"

SCALE: 1/32" = 1'-0"

TOTAL BUILDING AREA: 1888 S.F.

KEY	DESCRIPTION	AREA	TOTALS
01	CLASSROOM	944 S.F.	
02	CLASSROOM	944 S.F.	

1888 S.F.

SCHOOL: ALMOND ELEMENTARY
ADDRESS: 550 ALMOND AVENUE
LOS ALTOS, CA 94022

Gelfand Partners
ARCHITECTS



195 Tenth Street, Suite 100
San Francisco, CA 94103
Tel 415 346 4040
Fax 415 346 4103
www.gelfand-partners.com

08 OF 08

GP #0102

02/24/12

COVINGTON

CHECKLIST FOR SPACE AND SIZE INVENTORY FOR COVINGTON SCHOOL

SPACE TYPE	SOURCE DOCUMENTS	COUNTED	SIZE(S)	NOTES
Overall site size	BCS v. LASD (2011) 200 Cal.App.4 th 296 - BCS Aerial Photos and Size Calculations [Haux and Smith Decl. Exhs] - Architectural Drawings/Calculations - Eyring Declaration, Exhibit 8 (two photos) - School Site Plans - County Assessor Map	Yes	School size is: 471,174 SF 10.82 acres	1,205.07 SF/ADA is the total site size before excluding space not available to school, such as District Office space. Covington School size: 471,174 SF 10.82 acres 907.85 SF/ADA for school
Kindergarten	- Architectural Drawings/Calculations - School Site Plans	Yes	2,965 SF	Square Feet/ADA: 39.54 SF
Grades 1-6	- Architectural Drawings/Calculations - School Site Plans	Yes	1 st : 1x959 1x960 1x969 2,888 2 nd : 1x959 2x969 2,897 3 rd : 2x961 1 x 961 2,883 4 th : 2x964 1,928 5 th : 1x1088 1x1260 2,348 6 th : 1x963 1x964 1x1253 3,180 Total: 16,124	Square Feet/ADA: 37.85 SF

SPACE TYPE	SOURCE DOCUMENTS	COUNTED	SIZE(S)	NOTES
SPECIALIZED TEACHING SPACE				
Flex Room A B	- Architectural Drawings/Calculations - School Site Plans	Yes	1,312 SF 1,436 SF 2,748 SF Total	(See Science/Art/Music) Square Feet/ADA: 5.30 SF
Computer Lab	- Architectural Drawings/Calculations - School Site Plans	Yes	1306 SF.	Square Feet/ADA: 2.52 SF
Small Group Space	- Architectural Drawings/Calculations - School Site Plans	Yes	219 SF (D) (shared with music)	Square Feet/ADA: .43 SF
Science	- Architectural Drawings/Calculations - School Site Plans	Included as Flex Room	See Flex Room	
Art/Music	- Architectural Drawings/Calculations - School Site Plans	Included as Flex Room	See Flex Room	
SDC	- Architectural Drawings/Calculations - School Site Plans		2,880 SF (B)	Square Feet/ADA: 160.0 SF based on SDC enrollment

SPACE TYPE	SOURCE DOCUMENTS	COUNTED	SIZE(S)	NOTES
PLAY/PHYSICAL EDUCATION				
Gym	- Architectural Drawings/Calculations - School Site Plans	None		Gymnasiums only available on Junior High School campuses.
Turf	- Architectural Drawings/Calculations - School Site Plans	Yes	137,770 SF	Square Feet/ADA: 265.45 SF
Kindergarten Play	- Architectural Drawings/Calculations - School Site Plans	Yes	11,860 SF	Square Feet/ADA: 158.13 SF
Blacktop (note all areas)	- Architectural Drawings/Calculations - School Site Plans	Yes Included in site area	83,330 SF	Square Feet/ADA: 160.56 SF
Track	- Architectural Drawings/Calculations - School Site Plans	None		Track only available on Junior High School campuses.
Other Outdoor Space	- Architectural Drawings/Calculations - School Site Plans	Yes	143,720 SF	276.92SF/ADA
Outdoor Stage	- Architectural Drawings/Calculations	Yes	1,033 SF	Square Feet/ADA: 2.0

SPACE TYPE	SOURCE DOCUMENTS	COUNTED	SIZE(S)	NOTES
ADMINISTRATIVE				
Office	- Architectural Drawings/Calculations - School Site Plans	Yes	2,200 SF. (includes 106 SF electrical room)	Square Feet/ADA: 4.24 SF
Teacher Workroom	- Architectural Drawings/Calculations - School Site Plans	Yes	960 SF	Square Feet/ADA: 1.85 SF
Teacher lounge	- Architectural Drawings/Calculations - School Site Plans	Yes	968 SF	Square Feet/ADA: 1.87 SF
Custodial	- Architectural Drawings/Calculations - School Site Plans	Yes	77 SF	Square Feet/ADA: .13 SF
Storage	- Architectural Drawings/Calculations - School Site Plans		106 SF (F) 410 SF (E) 158 SF (D) 91 SF (C) 149 SF (H) 188 SF (K) 388 SF (H) 1,490 SF Total	Square Feet/ADA: 2.87 based on 1,490 Total SF
Servery	- Architectural Drawings/Calculations - School Site Plans		Kitchen area inside multi – 243 SF	Square Feet/ADA: .47 SF

SPACE TYPE	SOURCE DOCUMENTS	COUNTED	SIZE(S)	NOTES
Child Care	- Architectural Drawings/Calculations - School Site Plans	Yes	4,700 SF	9.06 SF/ADA
PTA	- Architectural Drawings/Calculations - School Site Plans	No		None Provided.
Library	- Architectural Drawings/Calculations - School Site Plans	Yes	3,668 SF 82 SF (server room) Total: 3,750	Square Feet/ADA: 7.23 SF
OTHER SPACE				
RSP	- Architectural Drawings/Calculations - School Site Plans	No.	959 SF (D)	1.85 SF/ADA
ELL	- Architectural Drawings/Calculations - School Site Plans	Yes.	269 SF (B)	Square Feet/ADA: .52 SF
RL Lab	- Architectural Drawings/Calculations - School Site Plans	Yes.	269 SF (B)	Square Feet/ADA: .52 SF
Flex	- Architectural Drawings/Calculations - School Site Plans	Yes.	960 SF (D)	Square Feet/ADA: 1.85 SF
Multi-Purpose Room	- Architectural Drawings/Calculations - School Site Plans	Yes.	4,225 (G)	Square Feet/ADA: 8.14 SF
Kiln	- Architectural Drawings/Calculations - School Site Plans	Yes.	148 SF	Square Feet/ADA: .29 SF

SPACE TYPE	SOURCE DOCUMENTS	COUNTED	SIZE(S)	NOTES
Snack Bar	- Architectural Drawings/Calculations - School Site Plans	Yes.	148 SF	Square Feet/ADA: .29 SF
Speech Room	- Architectural Drawings/Calculations - School Site Plans	Yes.	208 SF (D)	Square Feet/ADA: .4 SF
Restrooms, Student	- Architectural Drawings/Calculations - School Site Plans	Yes	1473 SF	Square Feet/ADA: 3.46 SF
Restrooms, Adult	- Architectural Drawings/Calculations - School Site Plans	Yes	84 (C) 62 (D) Total: 146	Square Feet/ADA: .29 SF
Data Room	- Architectural Drawings/Calculations - School Site Plans	Yes	87 (C) 115 (D) 242 (E) Total: 444	Square Feet/ADA: .86 SF
Electrical Room	- Architectural Drawings/Calculations - School Site Plans	Yes	87 (C) 88 (D) 119 (K) 169 (B) 160 (G) 149 (H) Total: 772	Square Feet/ADA: 1.49 SF
Pipe Chase	- Architectural Drawings/Calculations - School Site Plans	Yes	49 (C) 67 (D) Total: 116	Square Feet/ADA: .23 SF
Mechanical Room	- Architectural Drawings/Calculations - School Site Plans	Yes	91 (K)	Square Feet/ADA: .18 SF

SPACE TYPE	SOURCE DOCUMENTS	COUNTED	SIZE(S)	NOTES
SDC – district classes	- Architectural Drawings/Calculations - School Site Plans	Yes	2,889 (B) 961 (B) 960 (D) Total: 3,850	Square Feet/ADA: 267.23 SF based on SDC enrollment BCS has no SDC Students
Vestibule	- Architectural Drawings/Calculations - School Site Plans	Yes	51 (D)	Square Feet/ADA: .10 SF

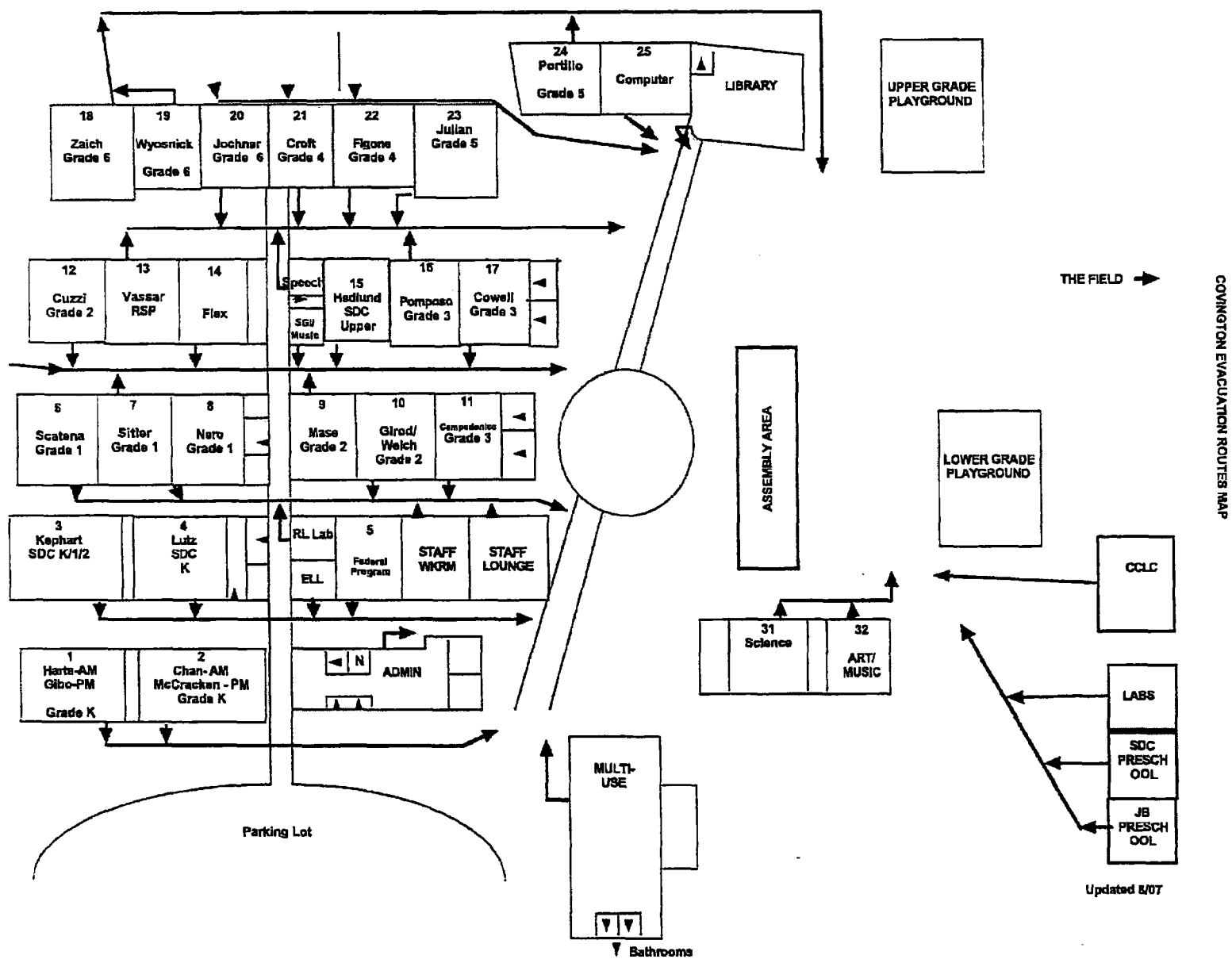

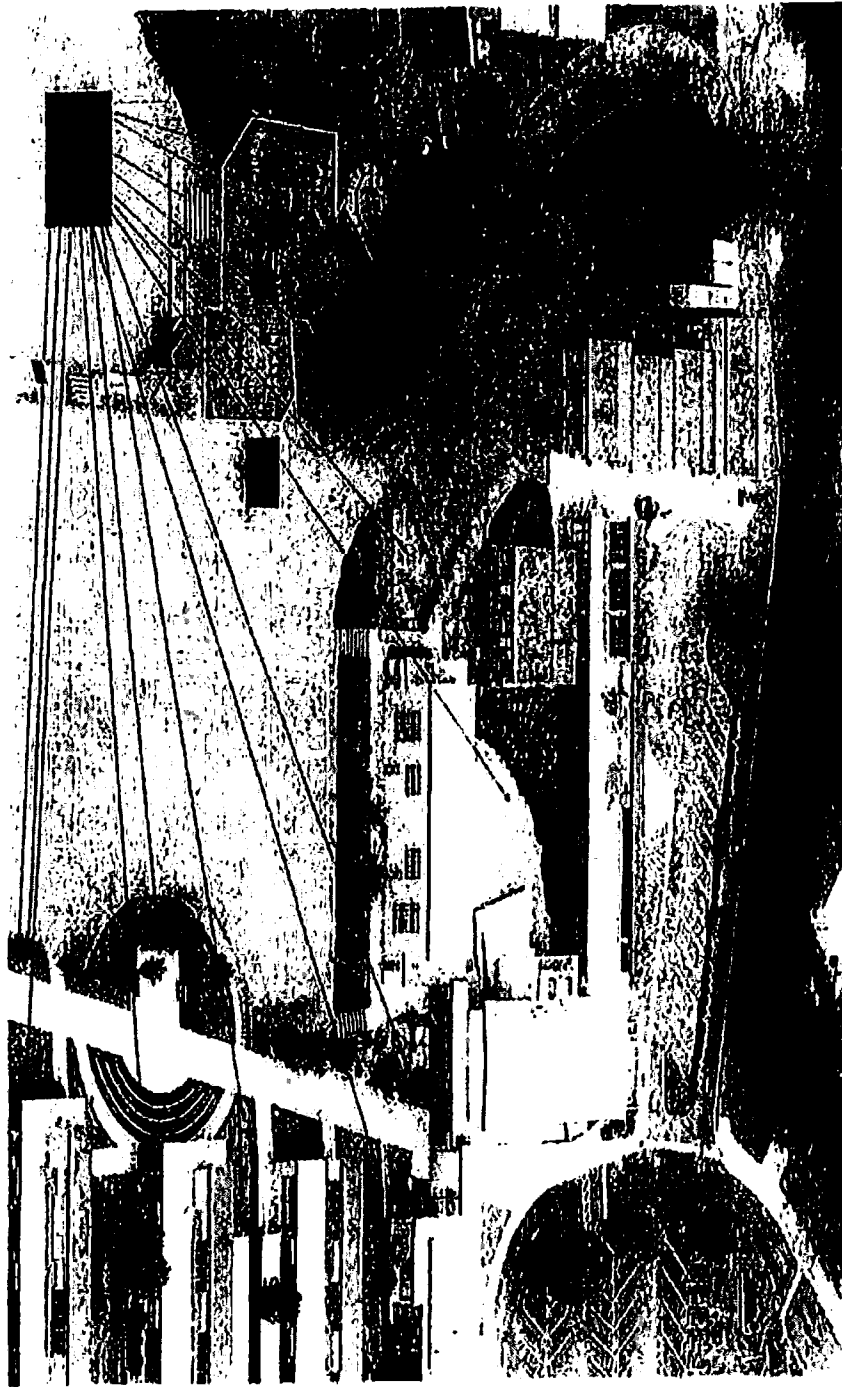

Covington

Covington

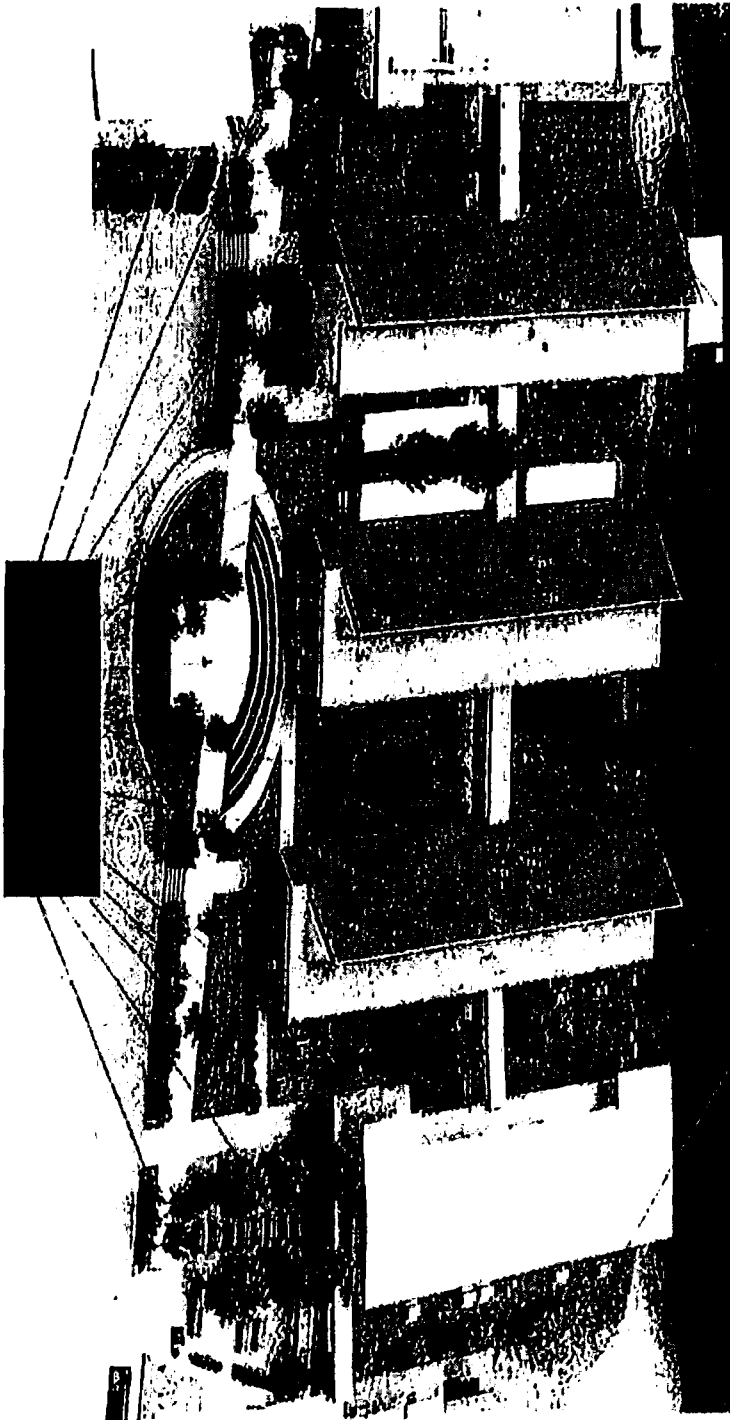

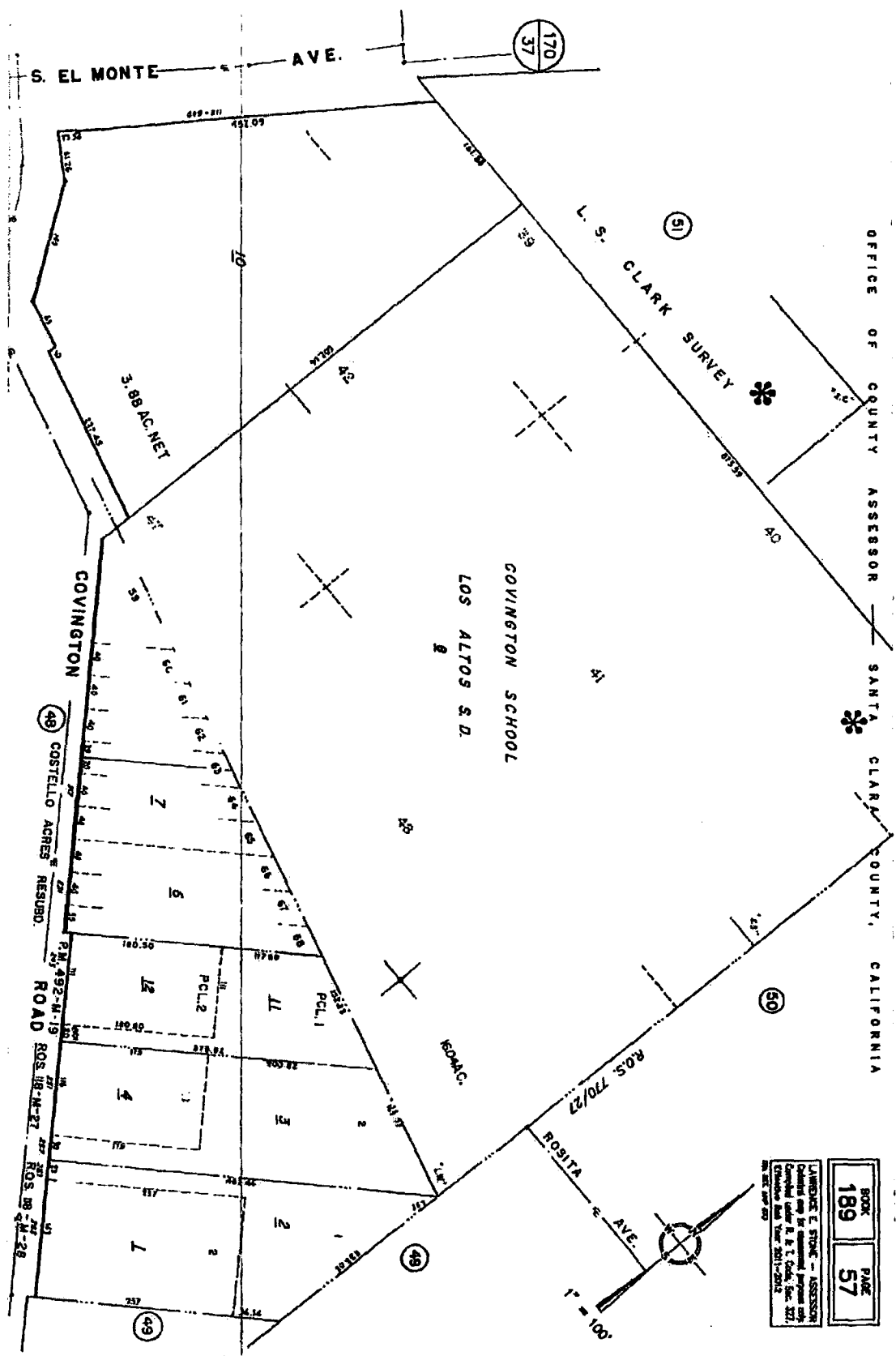

BOOK PAGE
189 57
L. S. CLARK SURVEY - ASSessor
Created by the automated program
Copyright under R. & L. Cook, Inc. 1977.
Created on 11/11/2012
10:00 AM PST

DIAGRAM OF BUILDING AREAS

LOS ALTOS SCHOOL DISTRICT
LOS ALTOS, SANTA CLARA COUNTY, CA

- ☐ EXISTING
- ☐ BASIC PLANS
- ☐ FINAL PLANS

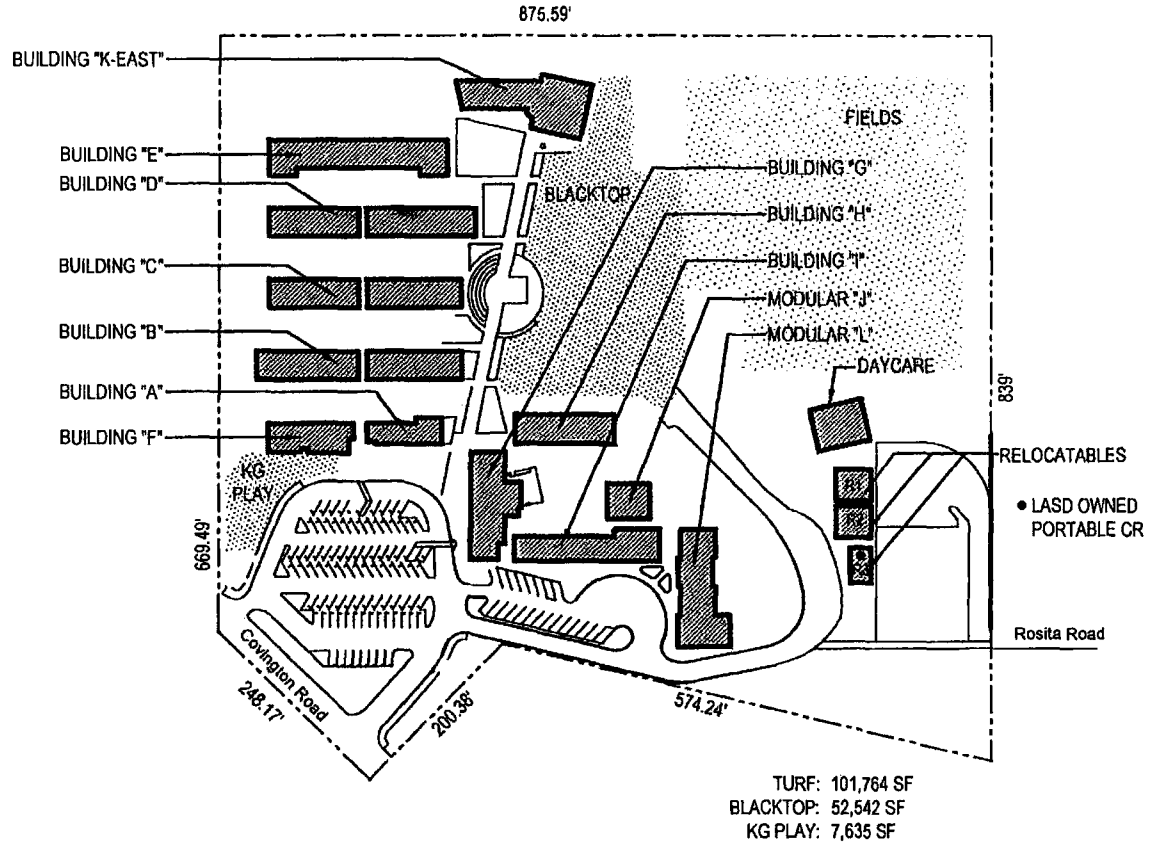

SITE PLAN

SCALE: 1" = 200'-0"
SITE AREA: 15.43 ACRES
[KEYED TO BUILDING PLANS]

SCHOOL: **COVINGTON ELEMENTARY**
ADDRESS: 201 COVINGTON ROAD
LOS ALTOS, CA 94024

Gelfand Partners
ARCHITECTS



165 Tenth Street, Suite 100
San Francisco, CA 94103
Tel 415 346 4040
Fax 415 346 4103
www.gelfand-partners.com

01 OF 13

02/24/12

DIAGRAM OF BUILDING AREAS

LOS ALTOS SCHOOL DISTRICT
LOS ALTOS, SANTA CLARA COUNTY, CA

- ☐ EXISTING
- ☐ BASIC PLANS
- ☐ FINAL PLANS

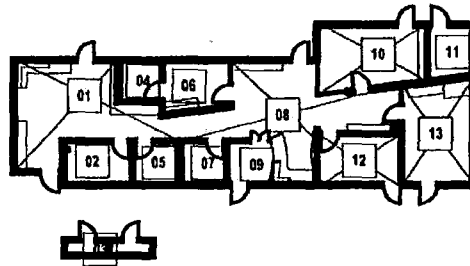

BUILDING "A"

SCALE: 1/32" = 1'-0"

TOTAL BUILDING AREA: 2200 S.F.

KEY	DESCRIPTION	AREA	KEY	DESCRIPTION	AREA	TOTALS
01	WORK ROOM	421 S.F.	13	CONFERENCE	263 S.F.	
02	ELEC / TELECOM	106 S.F.				
03	STORAGE	55 S.F.				
04	TOILET	64 S.F.				
05	WOMEN'S TOILET	72 S.F.				
06	NURSE	116 S.F.				
07	MEN'S TOILET	72 S.F.				
08	ADMINISTRATION	421 S.F.				
09	RECEPTION	138 S.F.				
10	PRINCIPAL'S OFFICE	237 S.F.				
11	WOOD SHOP	88 S.F.				
12	OFFICE	147 S.F.				
						2200 S.F.

SCHOOL: COVINGTON ELEMENTARY
ADDRESS: 201 COVINGTON ROAD
LOS ALTOS, CA 94024

Gelfand Partners ARCHITECTS



165 Tenth Street, Suite 100
San Francisco, CA 94103
Tel. 415 346 4040
Fax 415 346 4103
www.gelfand-partners.com

02 OF 13

02/24/12

DIAGRAM OF BUILDING AREAS

LOS ALTOS SCHOOL DISTRICT
LOS ALTOS, SANTA CLARA COUNTY, CA

- ☐ EXISTING
- ☐ BASIC PLANS
- ☐ FINAL PLANS

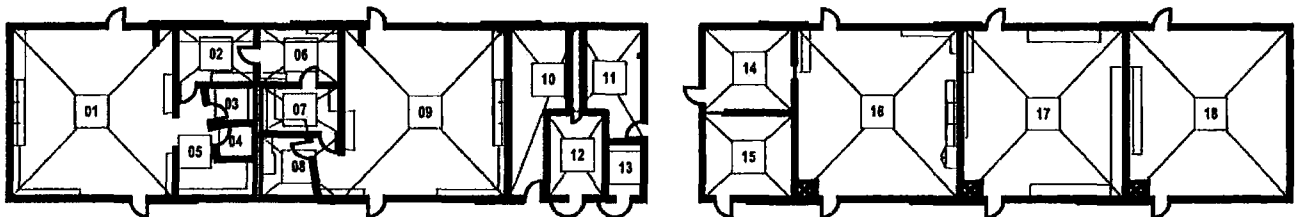

BUILDING "B"

SCALE: 1/32" = 1'-0"

TOTAL BUILDING AREA: 7107 S.F.

KEY	DESCRIPTION	AREA	KEY	DESCRIPTION	AREA	TOTALS
01	KINDERGARTEN	969 S.F.	13	JANITOR	77 S.F.	
02	WORK ROOM	162 S.F.	14	OFFICE	269 S.F.	
03	TOILET	66 S.F.	15	OFFICE	269 S.F.	
04	TOILET	52 S.F.	16	CLASSROOM	961 S.F.	
05	ALCOVE	197 S.F.	17	STAFF WORK ROOM	960 S.F.	
06	KITCHEN	168 S.F.	18	STAFF LUNCH	968 S.F.	
07	WORK ROOM	135 S.F.				
08	TOILET	180 S.F.				
09	KINDERGARTEN	960 S.F.				
10	BOY'S TOILET	310 S.F.				
11	GIRL'S TOILET	235 S.F.				
12	ELECTRICAL	169 S.F.				

7107 S.F.

SCHOOL: **COVINGTON ELEMENTARY**
ADDRESS: 201 COVINGTON ROAD
LOS ALTOS, CA 94024

Gelfand Partners
ARCHITECTS
 165 Tenth Street, Suite 100
San Francisco, CA 94103
Tel 415 346 4040
Fax 415 346 4103
www.gelfand-partners.com

03 OF 13

02/24/12

DIAGRAM OF BUILDING AREAS

LOS ALTOS SCHOOL DISTRICT
LOS ALTOS, SANTA CLARA COUNTY, CA

- ☐ EXISTING
- ☐ BASIC PLANS
- ☐ FINAL PLANS

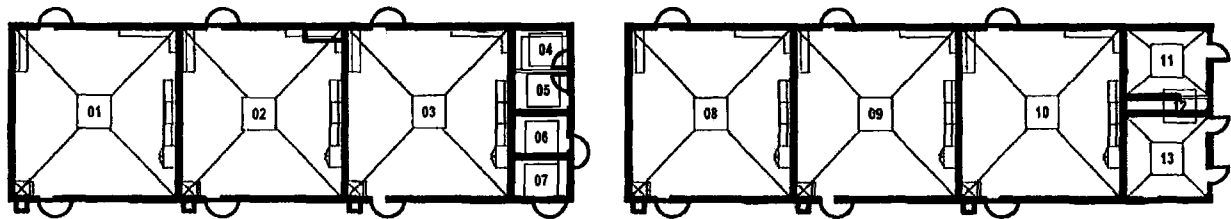

BUILDING "C"

SCALE: 1/32" = 1'-0"

TOTAL BUILDING AREA: 6648 S.F.

KEY	DESCRIPTION	AREA	KEY	DESCRIPTION	AREA	TOTALS
01	CLASSROOM	969 S.F.	13	BOY'S TOILET	261 S.F.	
02	CLASSROOM	959 S.F.				
03	CLASSROOM	960 S.F.				
04	STORAGE	91 S.F.				
05	TOILET	84 S.F.				
06	DATA	87 S.F.				
07	ELECTRICAL	87 S.F.				
08	CLASSROOM	969 S.F.				
09	CLASSROOM	959 S.F.				
10	CLASSROOM	961 S.F.				
11	GIRL'S TOILET	212 S.F.				
12	PIPE CHASE	49 S.F.				

6648 S.F.

SCHOOL: COVINGTON ELEMENTARY
ADDRESS: 201 COVINGTON ROAD
LOS ALTOS, CA 94024

Gelfand Partners
ARCHITECTS



155 Tenth Street, Suite 100
San Francisco, CA 94103
Tel. 415 346 4040
Fax 415 346 4103
www.gelfand-partners.com

04 OF 13

02/24/12

DIAGRAM OF BUILDING AREAS

LOS ALTOS SCHOOL DISTRICT
LOS ALTOS, SANTA CLARA COUNTY, CA

- ☐ EXISTING
- ☐ BASIC PLANS
- ☐ FINAL PLANS

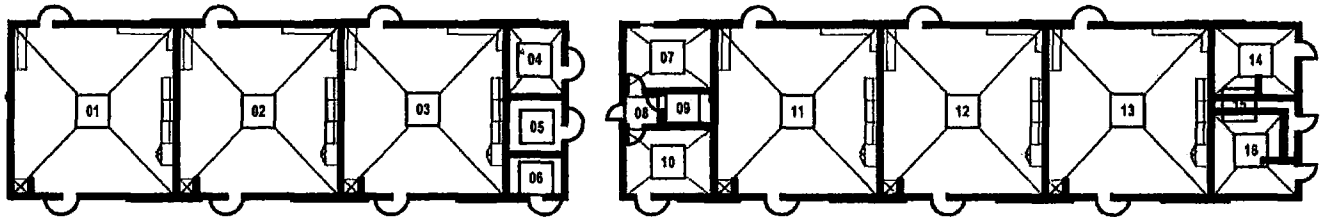

BUILDING "D"

SCALE: 1/32" = 1'-0"

TOTAL BUILDING AREA: 7193 S.F.

KEY	DESCRIPTION	AREA	KEY	DESCRIPTION	AREA	TOTALS
01	CLASSROOM	969 S.F.	13	CLASSROOM	961 S.F.	
02	CLASSROOM	959 S.F.	14	GIRL'S TOILET	220 S.F.	
03	CLASSROOM	960 S.F.	15	PIPE CHASE	67 S.F.	
04	STORAGE	158 S.F.	16	BOY'S TOILET	235 S.F.	
05	DATA	115 S.F.				
06	ELECTRICAL	88 S.F.				
07	OFFICE	208 S.F.				
08	VESTIBULE	51 S.F.				
09	TOILET	62 S.F.				
10	OFFICE	219 S.F.				
11	CLASSROOM	960 S.F.				
12	CLASSROOM	961 S.F.				

7193 S.F.

SCHOOL: COVINGTON ELEMENTARY
ADDRESS: 201 COVINGTON ROAD
LOS ALTOS, CA 94024

Gelfand Partners
ARCHITECTS



165 Tenth Street, Suite 100
San Francisco, CA 94103
Tel 415 346 4040
Fax 415 346 4103
www.gelfand-partners.com

05 OF 13

02/24/12

DIAGRAM OF BUILDING AREAS

LOS ALTOS SCHOOL DISTRICT
LOS ALTOS, SANTA CLARA COUNTY, CA

- ☐ EXISTING
- ☐ BASIC PLANS
- ☐ FINAL PLANS

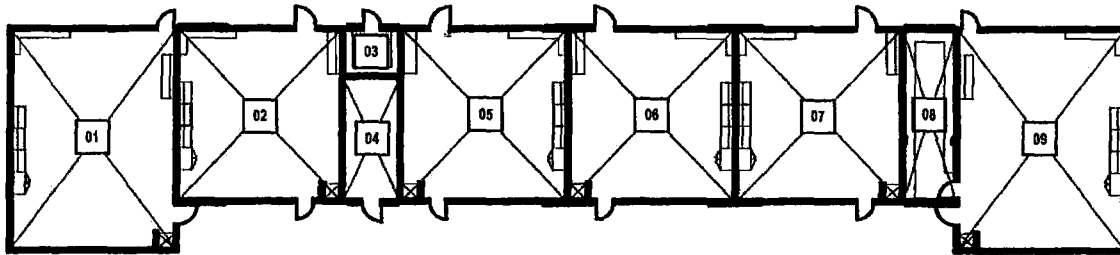

BUILDING "E"

SCALE: 1/32" = 1'-0"

TOTAL BUILDING AREA: 7020 S.F.

KEY	DESCRIPTION	AREA	TOTALS
01	CLASSROOM	1253 S.F.	
02	CLASSROOM	963 S.F.	
03	STORAGE	95 S.F.	
04	ELEC. DATA	242 S.F.	
05	CLASSROOM	964 S.F.	
06	CLASSROOM	964 S.F.	
07	CLASSROOM	964 S.F.	
08	STORAGE	315 S.F.	
09	CLASSROOM	1260 S.F.	

7020 S.F.

SCHOOL: COVINGTON ELEMENTARY
ADDRESS: 201 COVINGTON ROAD
LOS ALTOS, CA 94024

Gelfand Partners
ARCHITECTS



165 Tenth Street, Suite 100
San Francisco, CA 94103
Tel 415 346 4040
Fax 415 346 4103
www.gelfand-partners.com

06 OF 13

02/24/12

DIAGRAM OF BUILDING AREAS

LOS ALTOS SCHOOL DISTRICT
LOS ALTOS, SANTA CLARA COUNTY, CA

- ☐ EXISTING
- ☐ BASIC PLANS
- ☐ FINAL PLANS

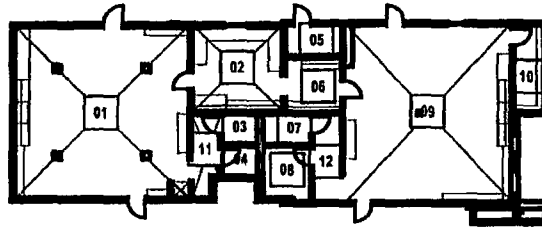

BUILDING "F"

SCALE: 1/32" = 1'-0"

TOTAL BUILDING AREA: 3071 S.F.

KEY	DESCRIPTION	AREA	TOTALS
01	KINDERGARTEN	1045 S.F.	3071 S.F.
02	WORK ROOM	274 S.F.	
03	TOILET	42 S.F.	
04	TOILET	44 S.F.	
05	ELECTRICAL	68 S.F.	
06	KITCHEN	109 S.F.	
07	TOILET	55 S.F.	
08	TOILET	101 S.F.	
09	KINDERGARTEN	1050 S.F.	
10	STORAGE	106 S.F.	
11	CORRIDOR	83 S.F.	
12	CORRIDOR	94 S.F.	

SCHOOL: COVINGTON ELEMENTARY
ADDRESS: 201 COVINGTON ROAD
LOS ALTOS, CA 94024

Gelfand Partners
ARCHITECTS



155 Tenth Street, Suite 100
San Francisco, CA 94103
Tel 415 348 4040
Fax 415 348 4103
www.gelfand-partners.com

07 OF 13

02/24/12

DIAGRAM OF BUILDING AREAS

LOS ALTOS SCHOOL DISTRICT
LOS ALTOS, SANTA CLARA COUNTY, CA

- ☐ EXISTING
- ☐ BASIC PLANS
- ☐ FINAL PLANS

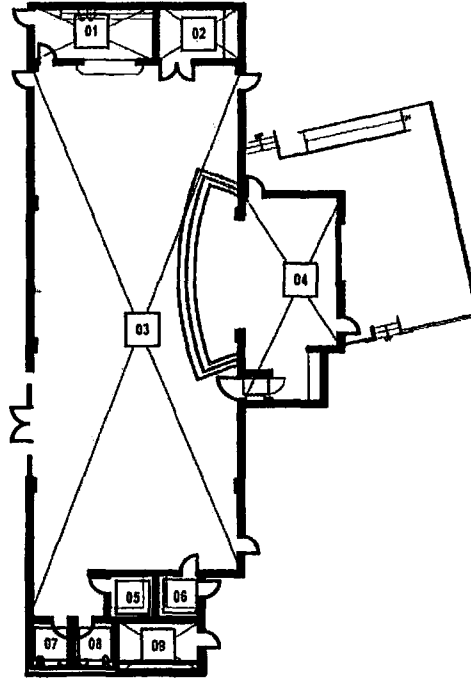

BUILDING "G"

SCALE: 1/32" = 1'-0"

TOTAL BUILDING AREA: 5313 S.F.

KEY	DESCRIPTION	AREA	TOTALS
01	KITCHEN	243 S.F.	
02	STORAGE	166 S.F.	
03	MULTI-USE ROOM	3753 S.F.	
04	BACKSTAGE	685 S.F.	
05	STORAGE	74 S.F.	
06	STORAGE	74 S.F.	
07	MEN'S TOILET	81 S.F.	
08	WOMEN'S	77 S.F.	
09	ELECTRICAL	160 S.F.	

5313 S.F.

SCHOOL: COVINGTON ELEMENTARY
ADDRESS: 201 COVINGTON ROAD
LOS ALTOS, CA 94024

Gelfand Partners
ARCHITECTS



105 Tenth Street, Suite 100
San Francisco, CA 94103
Tel. 415 348 4040
Fax 415 348 4103
www.gelfand-partners.com

08 OF 13

02/24/12

DIAGRAM OF BUILDING AREAS

LOS ALTOS SCHOOL DISTRICT
LOS ALTOS, SANTA CLARA COUNTY, CA

- ☐ EXISTING
- ☐ BASIC PLANS
- ☐ FINAL PLANS

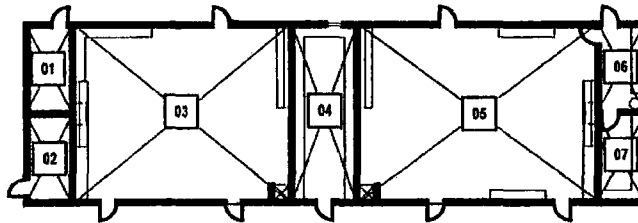

BUILDING "H"

SCALE: 1/32" = 1'-0"

TOTAL BUILDING AREA: 3730 S.F.

KEY	DESCRIPTION	AREA	TOTALS
01	SNACK BAR	148 S.F.	
02	ELECTRICAL	149 S.F.	
03	FLEX SCIENCE	1312 S.F.	
04	STORAGE	388 S.F.	
05	FLEX ART	1436 S.F.	
06	KILN	148 S.F.	
07	STORAGE	149 S.F.	

3730 S.F.

SCHOOL: COVINGTON ELEMENTARY
ADDRESS: 201 COVINGTON ROAD
LOS ALTOS, CA 94024

Gelfand Partners ARCHITECTS



105 Tenth Street, Suite 100
San Francisco, CA 94103
Tel 415 346 4040
Fax 415 346 4103
www.gelfand-partners.com

09 OF 13

02/24/12

DIAGRAM OF BUILDING AREAS

LOS ALTOS SCHOOL DISTRICT
LOS ALTOS, SANTA CLARA COUNTY, CA

- ☐ EXISTING
- ☐ BASIC PLANS
- ☐ FINAL PLANS

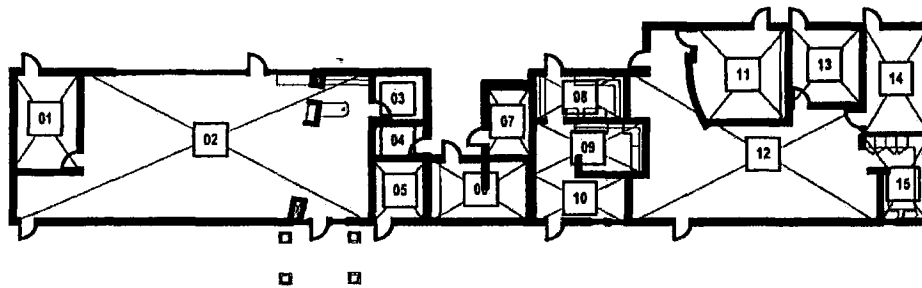

BUILDING "I"

SCALE: 1/32" = 1'-0"

TOTAL BUILDING AREA: 4806 S.F.

KEY	DESCRIPTION	AREA	KEY	DESCRIPTION	AREA	TOTALS
01	OFFICE	232 S.F.	13	OFFICE	202 S.F.	
02	WORK ROOM	1588 S.F.	14	OFFICE	247 S.F.	
03	STORAGE	97 S.F.	15	STORAGE	167 S.F.	
04	TOILET	67 S.F.				
05	STORAGE	117 S.F.				
06	WOMEN'S TOILET	127 S.F.				
07	MEN'S TOILET	125 S.F.				
08	PREP	157 S.F.				
09	KITCHEN	202 S.F.				
10	ENTRANCE	157 S.F.				
11	CONFERENCE	307 S.F.				
12	WORK ROOM	1014 S.F.				
						4806 S.F.

SCHOOL: COVINGTON ELEMENTARY
ADDRESS: 201 COVINGTON ROAD
LOS ALTOS, CA 94024

Gelfand Partners
ARCHITECTS



165 Tenth Street, Suite 100
San Francisco, CA 94103
Tel 415 348 4040
Fax 415 348 4103
www.gelfand-partners.com

10 OF 13

02/24/12

DIAGRAM OF BUILDING AREAS

LOS ALTOS SCHOOL DISTRICT
LOS ALTOS, SANTA CLARA COUNTY, CA

- ☐ EXISTING
- ☐ BASIC PLANS
- ☐ FINAL PLANS

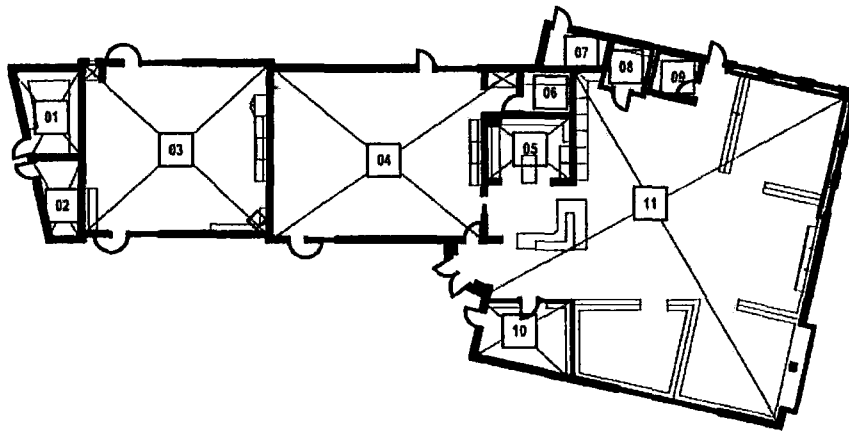

BUILDING "K -EAST" SCALE: 1/32" = 1'-0"

TOTAL BUILDING AREA: 6542 S.F.

KEY	DESCRIPTION	AREA	TOTALS
01	STORAGE	188 S.F.	
02	ELECTRICAL	119 S.F.	
03	CLASSROOM	1088 S.F.	
04	COMPUTER ROOM	1306 S.F.	
05	RECEPTION	193 S.F.	
06	SERVER	82 S.F.	
07	MECHANICAL	91 S.F.	
08	AUD./VID. STORAGE	77 S.F.	
09	TOILET	76 S.F.	
10	CONFERENCE	220 S.F.	
11	LIBRARY	3102 S.F.	

6542 S.F.

SCHOOL: **COVINGTON ELEMENTARY**
ADDRESS: 201 COVINGTON ROAD
LOS ALTOS, CA 94024

Gelfand Partners
ARCHITECTS



165 Tenth Street, Suite 100
San Francisco, CA 94103
Tel 415 346 4040
Fax 415 346 4103
www.gelfand-partners.com

11 OF 13

02/24/12

DIAGRAM OF BUILDING AREAS

LOS ALTOS SCHOOL DISTRICT
LOS ALTOS, SANTA CLARA COUNTY, CA

- ☐ EXISTING
- ☐ BASIC PLANS
- ☐ FINAL PLANS

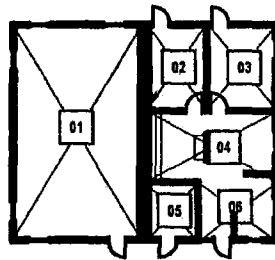

MODULAR "J"

SCALE: 1/32" = 1'-0"

TOTAL BUILDING AREA: 1904 S.F.

KEY	DESCRIPTION	AREA	TOTALS
01	CONSTR. OFFICE	952 S.F.	
02	CONFERENCE	176 S.F.	
03	OFFICE	207 S.F.	
04	WORK AREA	309 S.F.	
05	NURSE	103 S.F.	
06	OFFICE	157 S.F.	

1904 S.F.

SCHOOL: COVINGTON ELEMENTARY
ADDRESS: 201 COVINGTON ROAD
LOS ALTOS, CA 94024

Gelfand Partners
ARCHITECTS



165 Tenth Street, Suite 100
San Francisco, CA 94103
Tel. 415 346 4040
Fax 415 346 4103
www.gelfand-partners.com

12 OF 13

02/24/12

DIAGRAM OF BUILDING AREAS

LOS ALTOS SCHOOL DISTRICT
LOS ALTOS, SANTA CLARA COUNTY, CA

- ☐ EXISTING
- ☐ BASIC PLANS
- ☐ FINAL PLANS

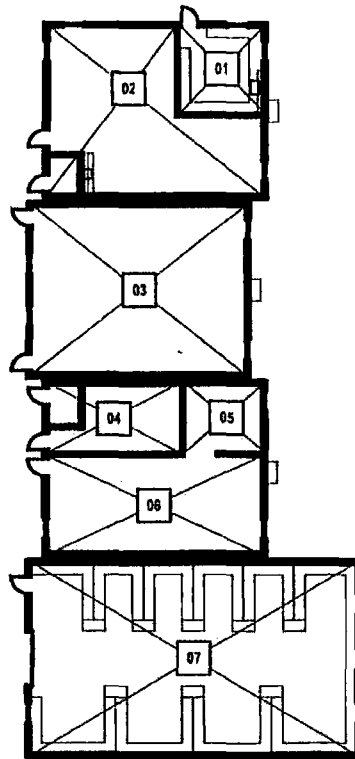

MODULAR "L"

SCALE: 1/32" = 1'-0"

TOTAL BUILDING AREA: 5883 S.F.

KEY	DESCRIPTION	AREA	TOTALS
01	SCI. STORAGE	268 S.F.	
02	WORK ROOM	960 S.F.	
03	CONFERENCE	1280 S.F.	
04	STORAGE	282 S.F.	
05	OFFICE	200 S.F.	
06	PRINT SHOP	733 S.F.	
07	IMC	2160 S.F.	

5883 S.F.

SCHOOL: COVINGTON ELEMENTARY
ADDRESS: 201 COVINGTON ROAD
LOS ALTOS, CA 94024

Gelfand Partners ARCHITECTS



185 Tenth Street, Suite 100
San Francisco, CA 94103
Tel 415 349 4040
Fax 415 349 4103
www.gelfand-partners.com

13 OF 13

02/24/12

GARDNER

CHECKLIST FOR SPACE AND SIZE INVENTORY FOR GARDNER SCHOOL

SPACE TYPE	SOURCE DOCUMENTS	COUNTED	SIZE(S)	NOTES
Overall site size	BCS v. LASD (2011) 200 Cal.App.4 th 296 - BCS Aerial Photos and Size Calculations [Haux and Smith Decls.Exhs] - Architectural Drawings/Calculations - Eyring Declaration, Exhibit 9 (two photos) - School Site Plan - County Assessor Map	Yes	434,293 SF 9.97 acres	1,340.41 SF/ADA
Other Outdoor Space	Architectural Drawings/Calculations	Yes	210,698 SF + 52,760 SF 263,458 Total	650.31 SF/ADA 162.84 SF/ADA (unusable upper field) 813.14 SF/ADA total
Outdoor Stage	Architectural Drawings/Calculations	Yes	611 SF	1.88 SF/ADA
TEACHING SPACE				
Kindergarten	- Architectural Drawings/Calculations - School Site Plan	Yes	1262 - C 887 - C Total: 2,149	Square Feet/ADA: 53.73 SF/ADA

SPACE TYPE	SOURCE DOCUMENTS	COUNTED	SIZE(S)	NOTES
Grades 1-6	- Architectural Drawings/Calculations -School Site Plan	Yes	3 x 920 – B and C 2 x 887 – D 1 x 915 - D 4 th 2 x 960= 1,920 5 th 2 x 960= 1,920 6 th 1 x 960= 960 Total: 10,249	Square Feet/ADA: 36.09 SF/ADA
SPECIALIZED TEACHING SPACE				
Flex Room	- Architectural Drawings/Calculations -School Site Plan	Yes	Shared between Music/Art/Science 1353 SF	Square Feet/ADA: 4.18 SF/ADA
Computer Lab	- Architectural Drawings/Calculations -School Site Plan	Yes	960 SF	Square Feet/ADA: 2.97 SF/ADA
Small Group Space	- Architectural Drawings/Calculations -School Site Plan	No		
RSP	- Architectural Drawings/Calculations- School Site Plan	Yes	960 SF – C (1)	Square Feet/ADA: 2.96 SF/ADA
Science	- Architectural Drawings/Calculations -School Site Plan	See Flex Rm		
Art	- Architectural Drawings/Calculations -School Site Plan	See Flex Rm		

SPACE TYPE	SOURCE DOCUMENTS	COUNTED	SIZE(S)	NOTES
PLAY / PHYSICAL EDUCATION				
Gym		None		Gymnasium only available at Junior High School campuses.
Turf	- Architectural Drawings/Calculations -School Site Plan	Yes	58,780 SF	Square Feet/ADA: 181.42 SF/ADA
Kindergarten Play	- Architectural Drawings/Calculations -School Site Plan	Yes	12,310 SF	Square Feet/ADA: 307.75 SF/ADA
Blacktop (note all areas)	- Architectural Drawings/Calculations -School Site Plan	Yes Included in site area	43,610 SF	Square Feet/ADA: 134.60 SF/ADA
Track	- Architectural Drawings/Calculations -School Site Plan	None		Track only available on Junior High School campuses.

SPACE TYPE	SOURCE DOCUMENTS	COUNTED	SIZE(S)	NOTES
ADMINISTRATIVE				
Office • Admin • Admin	- Architectural Drawings/Calculations -School Site Plan	Yes	1,920 SF	Square Feet/ADA: 5.93 SF/ADA
Teacher Workroom	- Architectural Drawings/Calculations -School Site Plan	Yes	960 SF	Square Feet/ADA: 2.96 SF/ADA
Teacher lounge	- Architectural Drawings/Calculations -School Site Plan	Yes	960 SF	Square Feet/ADA: 2.96 SF/ADA
Custodial	- Architectural Drawings/Calculations -School Site Plan	Yes	240 SF 42 – bldg. 1 42 - D Total: 324	Square Feet/ADA: 1.0 SF/ADA
Storage	- Architectural Drawings/Calculations -School Site Plan	Yes	120 – 1 47 – C Total: 167	Square Feet/ADA: 0.52 SF/ADA
Servery	- Architectural Drawings/Calculations -School Site Plan	Yes	317 - 1	Square Feet/ADA: 0.98 SF/ADA
Child Care	- Architectural Drawings/Calculations -School Site Plan	Yes	6,644 SF	20.51 SF/ADA Leased to Private Third Parties.
PTA	- Architectural Drawings/Calculations -School Site Plan	Yes	240 SF	Square Feet/ADA: 0.74/SF/ADA

SPACE TYPE	SOURCE DOCUMENTS	COUNTED	SIZE(S)	NOTES
Library	- Architectural Drawings/Calculations -School Site Plan	Yes	1,920 SF	Square Feet/ADA: 5.93 SF/ADA
Speech	- Architectural Drawings/Calculations -School Site Plan	Yes	223 - 1	Square Feet/ADA: 5.93 SF/ADA
ELL	- Architectural Drawings/Calculations -School Site Plan	Yes	148 - 1	Square Feet/ADA: 0.46 SF/ADA
Multi Purpose Room	- Architectural Drawings/Calculations -School Site Plan	Yes	3971, incl .Lobby - 1	Square Feet/ADA: 12.26 SF/ADA
Restrooms, Student	- Architectural Drawings/Calculations -School Site Plan	Yes	380 SF	Square Feet/ADA: 9.50 SF/ADA
Restrooms, Adult	- Architectural Drawings/Calculations -School Site Plan	Yes	214 SF	Square Feet/ADA: 0.66 SF/ADA
Data Room	- Architectural Drawings/Calculations -School Site Plan	Yes	42 - 1 64 - D Total: 106	Square Feet/ADA: 0.33 SF/ADA

SPACE TYPE	SOURCE DOCUMENTS	COUNTED	SIZE(S)	NOTES
Electrical Room	- Architectural Drawings/Calculations -School Site Plan	Yes	162 - 1	Square Feet/ADA: 0.50 SF/ADA

OFFICE OF COUNTY ASSESSOR — SANTA CLARA COUNTY, CALIFORNIA

BOOK
175
PAGE
23

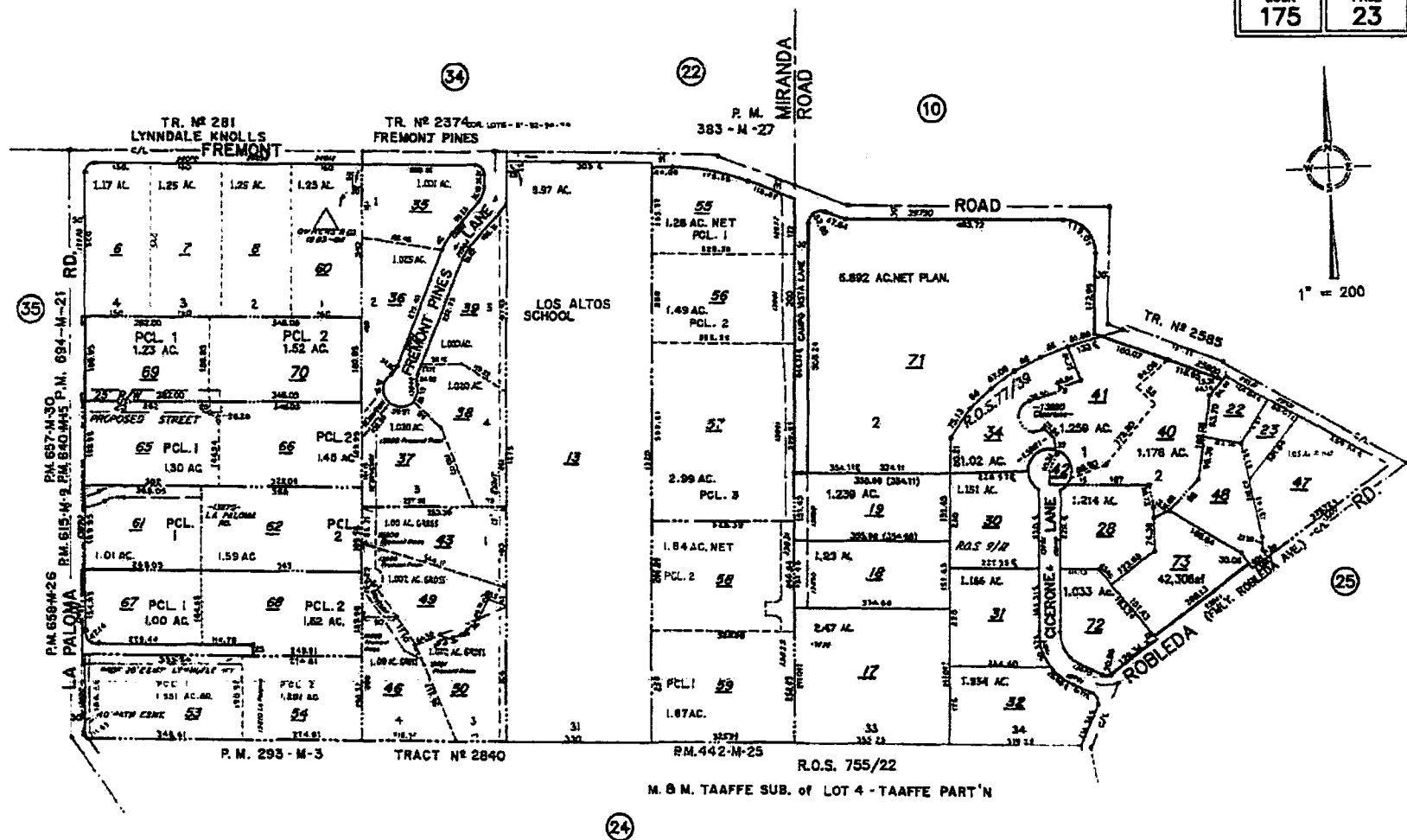

THE CITY OF SAN JOSE
LAWRENCE E. STONE — ASSESSOR
Copied map for assessment purposes only.
Complied under R. & T. Code, Sec. 322.
Effective Roll Year 2011-2012

Gardner Bullis School Map 2011-2012

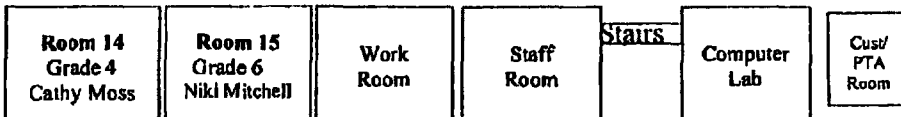

Grizzly Lane

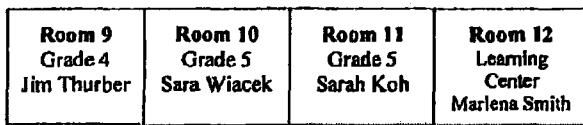

Black Top Area

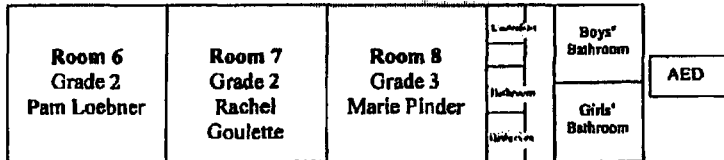

Outdoor Stage Area

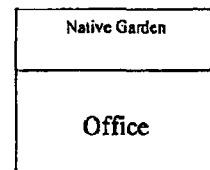
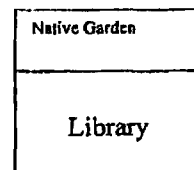
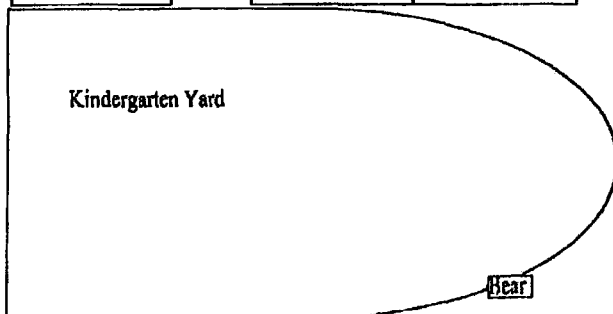
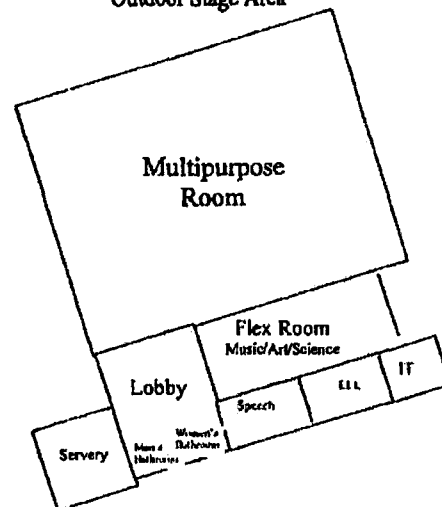
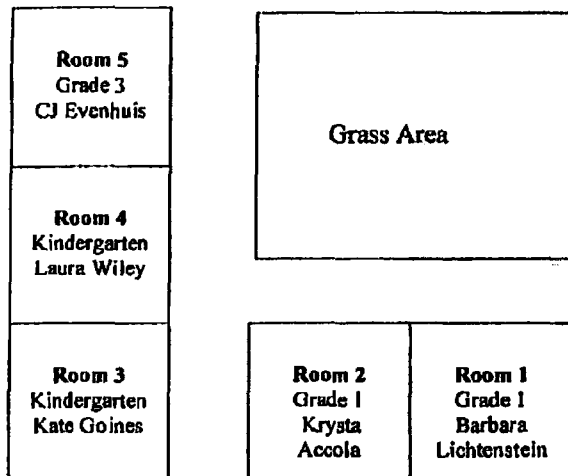

Updated Aug. 9, 2011

Gardner

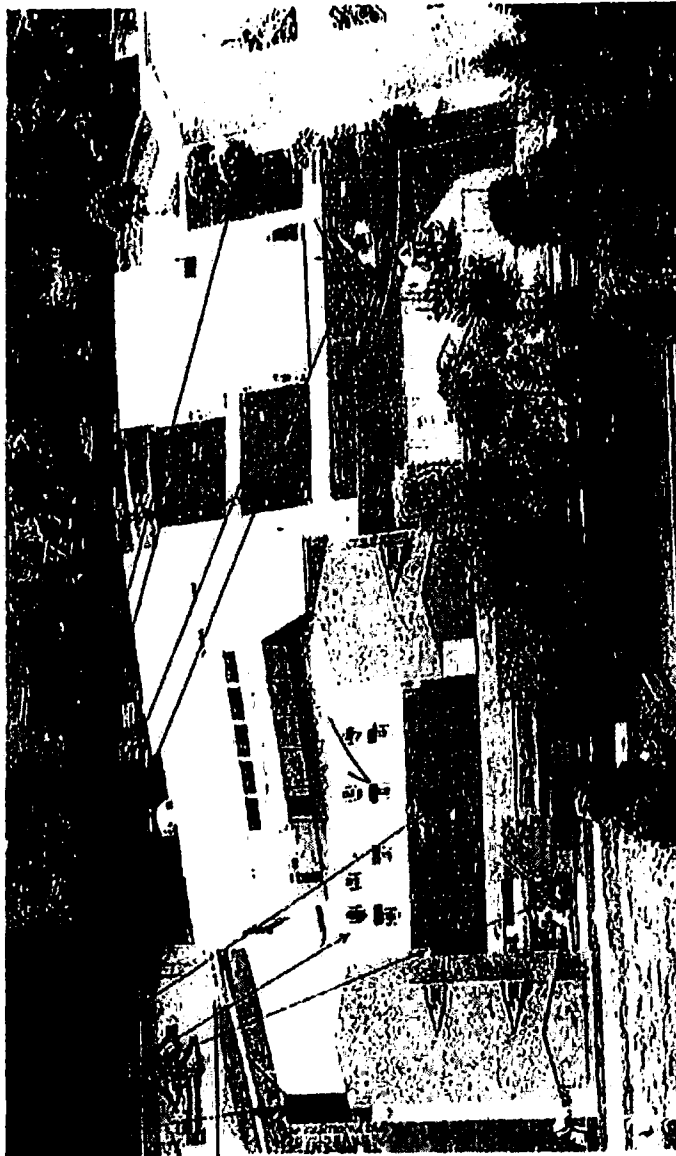

Gardner

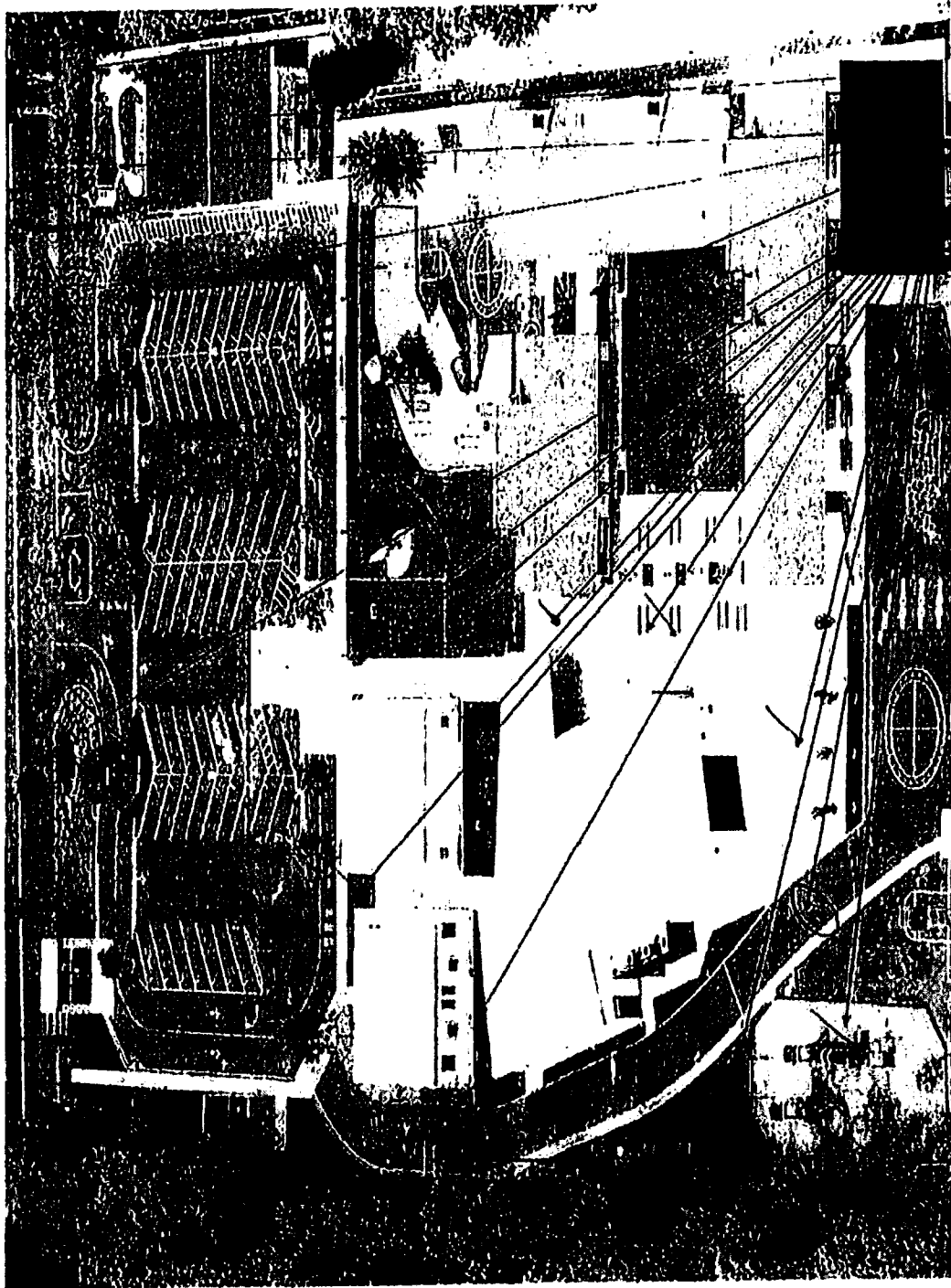
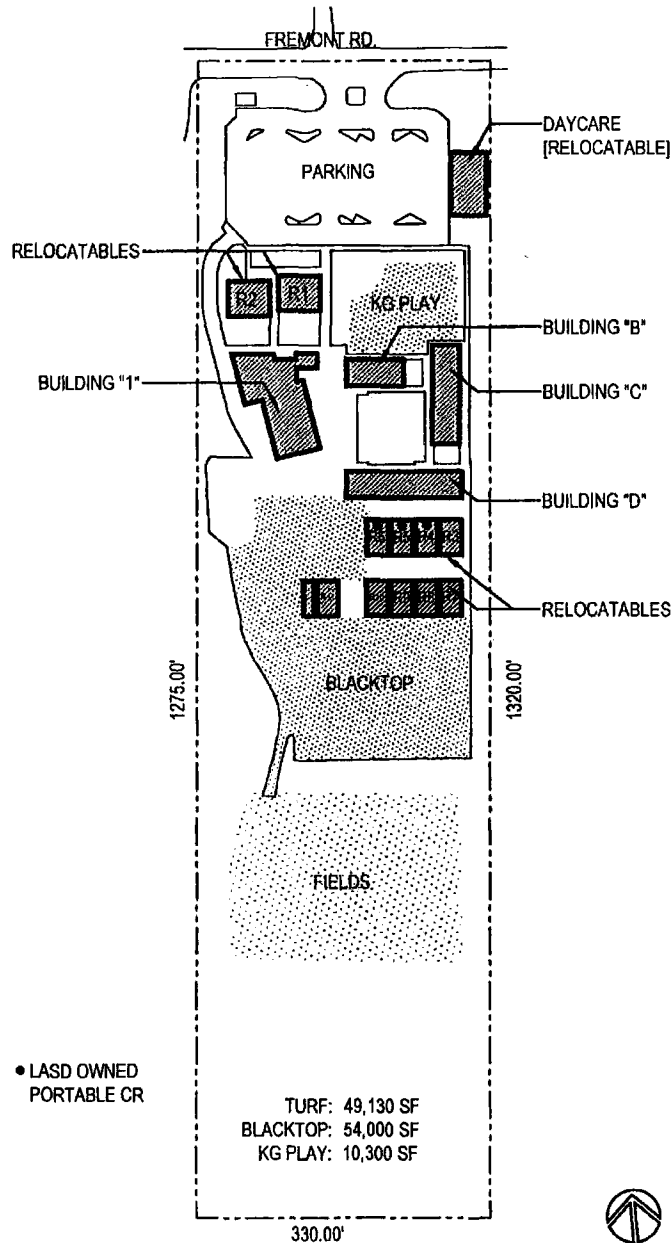

DIAGRAM OF SITE

LOS ALTOS SCHOOL DISTRICT
LOS ALTOS, SANTA CLARA COUNTY, CA

- ☐ EXISTING
- ☐ BASIC PLANS
- ☐ FINAL PLANS



SITE PLAN

SCALE: 1" = 200'-0"
SITE AREA: 10 ACRES
[KEYED TO BUILDING PLANS]

SCHOOL: **GARDNER BULLIS ELEMENTARY**
ADDRESS: 25890 FREMONT ROAD
LOS ALTOS HILLS, CA 94022

Gelfand Partners
ARCHITECTS



195 Tenth Street, Suite 100
San Francisco, CA 94103
Tel 415 346 4040
Fax 415 346 4103
www.gelfand-partners.com

01 OF 05

GP #0513

02/24/12

DIAGRAM OF SITE

LOS ALTOS SCHOOL DISTRICT
LOS ALTOS, SANTA CLARA COUNTY, CA

- ☐ EXISTING
- ☐ BASIC PLANS
- ☐ FINAL PLANS

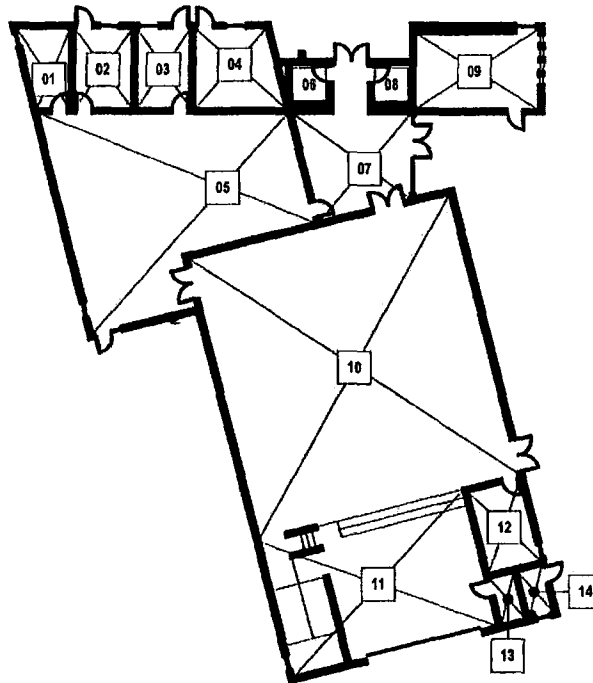

BUILDING "1"

SCALE: 1/32" = 1'-0"

TOTAL BUILDING AREA: 7253 S.F.

KEY	DESCRIPTION	AREA	TOTALS
01	STORAGE	120 S.F.	
02	OFFICE	162 S.F.	
03	OFFICE	148 S.F.	
04	PTA WORKROOM / STORAGE	223 S.F.	
05	FLEX CLASSROOM	1353 S.F.	
06	WOMENS RR	51 S.F.	
07	LOBBY / HALL	411 S.F.	
08	MENS RR	51 S.F.	
09	SERVERY	317 S.F.	
10	MULTIUSE	2597 S.F.	
11	STAGE / RAMP	806 S.F.	
12	STORAGE	157 S.F.	
13	DATA	42 S.F.	
14	JANITOR	42 S.F.	
			7253 S.F.

SCHOOL: **GARDNER BULLIS ELEMENTARY**
ADDRESS: 25890 FREMONT ROAD
LOS ALTOS HILLS, CA 94022

Gelfand Partners
ARCHITECTS



165 Tenth Street, Suite 100
San Francisco, CA 94109
Tel 415 346 4040
Fax 415 346 4103
www.gelfand-partners.com

02 OF 05

GP #0513

02/24/12

DIAGRAM OF SITE

LOS ALTOS SCHOOL DISTRICT
LOS ALTOS, SANTA CLARA COUNTY, CA

- ☐ EXISTING
- ☐ BASIC PLANS
- ☐ FINAL PLANS

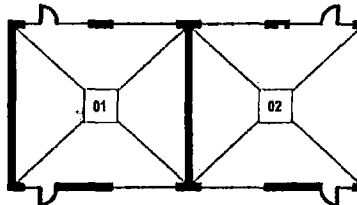

BUILDING "B"

SCALE: 1/32" = 1'-0"

TOTAL BUILDING AREA: 1948 S.F.

KEY	DESCRIPTION	AREA	TOTALS
01	CLASSROOM	920 S.F.	
02	CLASSROOM	920 S.F.	

1948 S.F.

SCHOOL: **GARDNER BULLIS ELEMENTARY**
ADDRESS: 25890 FREMONT ROAD
LOS ALTOS HILLS, CA 94022

Gelfand Partners
ARCHITECTS



165 Tenth Street, Suite 100
San Francisco, CA 94103
Tel 415 346 4040
Fax 415 346 4103
www.gelfand-partners.com

03 OF 05

GP #0513

02/24/12

DIAGRAM OF SITE

LOS ALTOS SCHOOL DISTRICT
LOS ALTOS, SANTA CLARA COUNTY, CA

- ☐ EXISTING
- ☐ BASIC PLANS
- ☐ FINAL PLANS

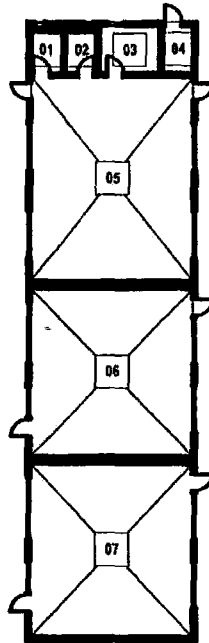

BUILDING "C"

SCALE: 1/32" = 1'-0"

TOTAL BUILDING AREA: 3471 S.F.

KEY	DESCRIPTION	AREA	TOTALS
01	K TOILET	43 S.F.	
02	K TOILET	43 S.F.	
03	TEACHERS WORK	94 S.F.	
04	STORAGE	47 S.F.	
05	KINDERGARTEN	1082 S.F.	
06	CLASSROOM	887 S.F.	
07	CLASSROOM	920 S.F.	

3471 S.F.

SCHOOL: **GARDNER BULLIS ELEMENTARY**
ADDRESS: 25890 FREMONT ROAD
LOS ALTOS HILLS, CA 94022

Gelfand Partners
ARCHITECTS



165 Tenth Street, Suite 100
San Francisco, CA 94103
Tel 415 346 4040
Fax 415 346 4103
www.gelfand-partners.com

04 OF 05

GP #0513

02/24/12

DIAGRAM OF SITE

LOS ALTOS SCHOOL DISTRICT
LOS ALTOS, SANTA CLARA COUNTY, CA

- ☐ EXISTING
- ☐ BASIC PLANS
- ☐ FINAL PLANS

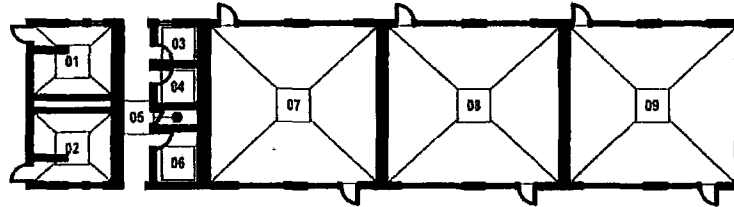

BUILDING "D"

SCALE: 1/32" = 1'-0"

TOTAL BUILDING AREA: 3916 S.F.

KEY	DESCRIPTION	AREA	TOTALS
01	GIRLS	190 S.F.	
02	BOYS	190 S.F.	
03	WOMEN	56 S.F.	
04	MEN	56 S.F.	
05	DATA	64 S.F.	
06	JANITOR	42 S.F.	
07	CLASSROOM	887 S.F.	
08	CLASSROOM	887 S.F.	
09	CLASSROOM	915 S.F.	

3916 S.F.

SCHOOL: **GARDNER BULLIS ELEMENTARY**
ADDRESS: 25890 FREMONT ROAD
LOS ALTOS HILLS, CA 94022

Gelfand Partners
ARCHITECTS



166 Tenth Street, Suite 100
San Francisco, CA 94103
Tel: 415 348 4040
Fax: 415 348 4103
www.gelfand-partners.com

05 OF 05

GP #0513

02/24/12

LOYOLA

CHECKLIST FOR SPACE AND SIZE INVENTORY FOR LOYOLA SCHOOL

SPACE TYPE	SOURCE DOCUMENTS	COUNTED	SIZE(S)	NOTES
Overall site size	BCS v. LASD (2011) 200 Cal.App.4 th 296 - BCS Aerial Photos and Size Calculations [Haux and Smith Decs.Exhs] - Architectural Drawings/Calculations - Eyring Declaration, Exhibit 7 (2 photos) -School Site Plan -County Assessor Map	Yes	435,600 10 acres	747.17 SF/ADA.
TEACHING SPACE				
Kindergarten	- Architectural Drawings/Calculations -School Site Plan	Yes	3039 (incl toilets) - B	Square Feet/ADA: 51.51 SF/ADA
Grades 1-6	- Architectural Drawings/Calculations -School Site Plan	Yes	1 st : 1x955 1x956 1x964 1x 965 3,840 2 nd : 4x960 3,840 3 rd 1x958 1x964 1x967 2,889 4 th : 2x956 1x955 2,867 5 th : 3x954 2,862 6 th : 3x954 2,862 Total: 19,160	Square Feet/ADA: 38.02 SF/ADA

SPACE TYPE	SOURCE DOCUMENTS	COUNTED	SIZE(S)	NOTES
SPECIALIZED TEACHING SPACE				
Flex Room A B	- Architectural Drawings/Calculations -School Site Plan	Yes	(see Art/Music & Science)	
Computer Lab	- Architectural Drawings/Calculations -School Site Plan	Yes	960 SF	Square Feet/ADA: 1.65 SF/ADA
Small Group Space	- Architectural Drawings/Calculations -School Site Plan	Yes	170 SF – D – F 264 SF – C – E <u>264</u> SF – C – G 698 SF	Square Feet/ADA: 1.20 SF/ADA
RSP	- Architectural Drawings/Calculations -School Site Plan	Yes	960 SF – D – W	Square Feet/ADA: 1.65 SF/ADA
Science	- Architectural Drawings/Calculations -School Site Plan	Yes	960 SF (J) (Flex)	Square Feet/ADA: 1.65 SF/ADA
Art/Music	- Architectural Drawings/Calculations -School Site Plan	Yes	960 SF (Flex)	Square Feet/ADA: 1.65 SF/ADA

PLAY/PHYSICAL EDUCATION				
Gym	- Architectural Drawings/Calculations -School Site Plan	None	None	Gymnasium only available at Junior High School campuses.
Turf	- Architectural Drawings/Calculations -School Site Plan	Yes	93,482 SF	Square Feet/ADA: 160.35 SF/ADA
Kindergarten Play	- Architectural Drawings/Calculations -School Site Plan	Yes	9,490 SF	Square Feet/ADA: 160.85 SF/ADA
Blacktop	- Architectural Drawings/Calculations -School Site Plan	Yes	68,190 SF	Square Feet/ADA: 116.96 SF/ADA
Track	- Architectural Drawings/Calculations -School Site Plan	None	None	Track only available on Junior High School campuses.
Other Outdoor Space	- Architectural Drawings/Calculations -School Site Plan	Yes	157,526 SF	270.20 SF/ADA
Outdoor Stage	- Architectural Drawings/Calculations -School Site Plan	Yes	588 SF	Square Feet/ADA: 1.0 SF/ADA

ADMINISTRATIVE				
Office	- Architectural Drawings/Calculations -School Site Plan	Yes	2259 SF, incl Elec Rm & toilets (Nos. 1-8 on School site plan)	Square Feet/ADA: 3.87 SF/ADA
Teacher Workroom	- Architectural Drawings/Calculations -School Site Plan	Yes	754 SF – A	Square Feet/ADA: 1.29 SF/ADA
Teacher lounge	- Architectural Drawings/Calculations -School Site Plan	Yes	960 SF	Square Feet/ADA: 1.65 SF/ADA
Custodial	- Architectural Drawings/Calculations -School Site Plan	Yes	170 SF – D – G 168 SF – G – E 338 SF Total	Square Feet/ADA: .58 SF
Storage	- Architectural Drawings/Calculations -School Site Plan	Yes	126 – C/W 121 – D/W 66 – E/E 103 – E/E Total: 416	Square Feet/ADA: .71 SF/ADA
Servery	- Architectural Drawings/Calculations -School Site Plan	Yes	339 SF – C – W	Square Feet/ADA: .59 SF/ADA
Child Care	- Architectural Drawings/Calculations -School Site Plan	Yes	10,500 SF	18.01 SF/ADA Leased to Private Third Parties
PTA	- Architectural Drawings/Calculations -School Site Plan	Yes	173 SF – C/W	Square Feet/ADA: .30 SF/ADA

Library	- Architectural Drawings/Calculations -School Site Plan	Yes	1920 SF	Square Feet/ADA: 3.29 SF/ADA
OTHER SPACES				
Multi Purpose Room	- Architectural Drawings/Calculations -School Site Plan	Yes	4,255 SF	Square Feet/ADA: 7.30 SF/ADA
Health	- Architectural Drawings/Calculations -School Site Plan	Yes	Included in other space	(In Administrative Office)
Speech	- Architectural Drawings/Calculations -School Site Plan	Yes	480/ SF	Square Feet/ADA: 0.82 SF/ADA
ELL	- Architectural Drawings/Calculations -School Site Plan	Yes	480 SF	0.82 SF/ADA
Restrooms, Student	- Architectural Drawings/Calculations -School Site Plan	Yes	973 SF	Square Feet/ADA: 1.93 SF/ADA
Restrooms, Adult	- Architectural Drawings/Calculations -School Site Plan	Yes	126 – A 121 – C/W 119 – D/W Total: 366	Square Feet/ADA: .63 SF/ADA
SDC – district	- Architectural Drawings/Calculations -School Site Plan	Yes	959 – C/W 960 – portable Total: 1919	Square Feet/ADA: 95.95 SF/ADA Note: BCS has no SDC Students

LOYOLA SCHOOL

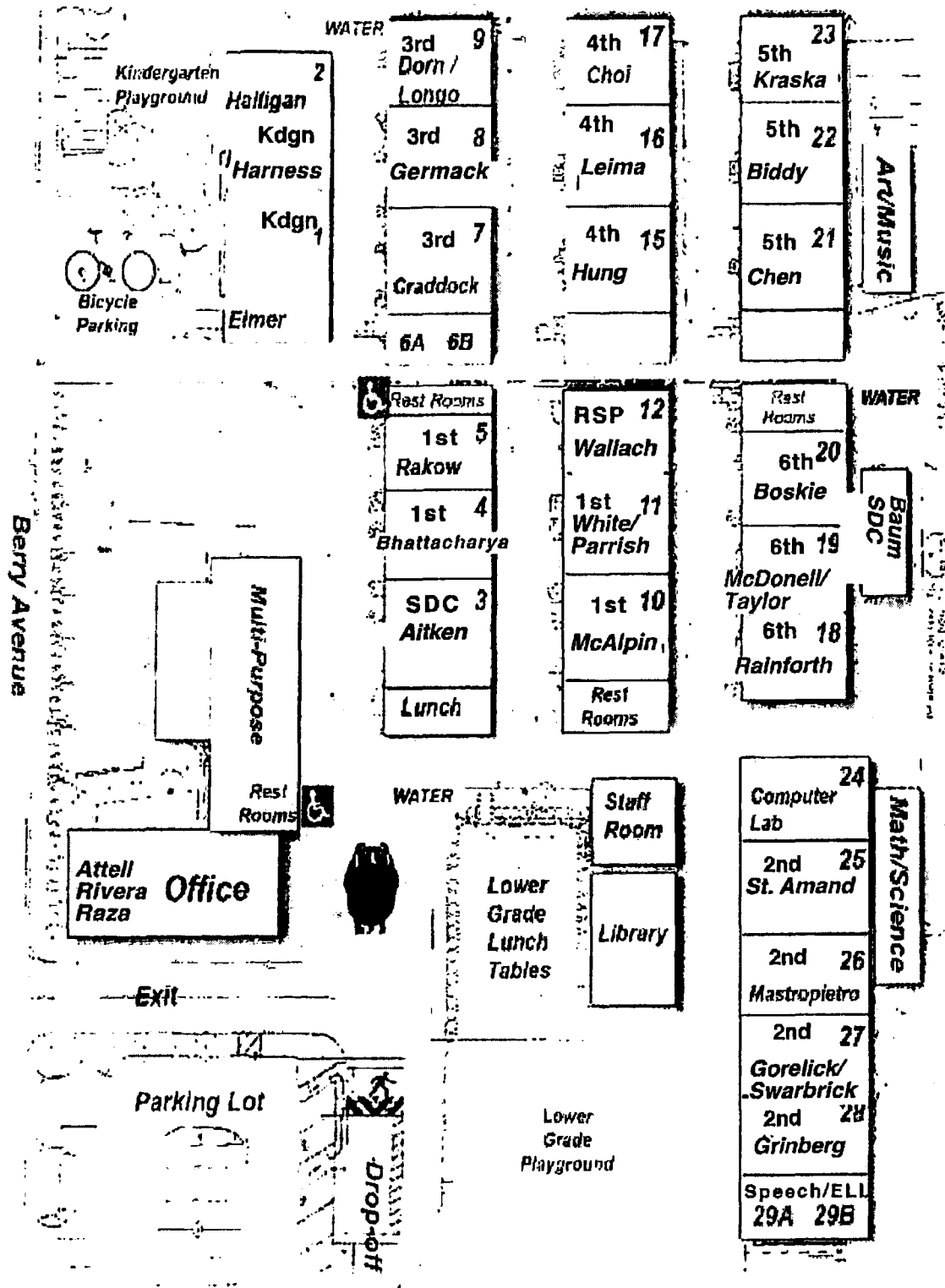

CYRUS BERRY SUBDIVISION NO. 1

BOOK PAGE
189 17

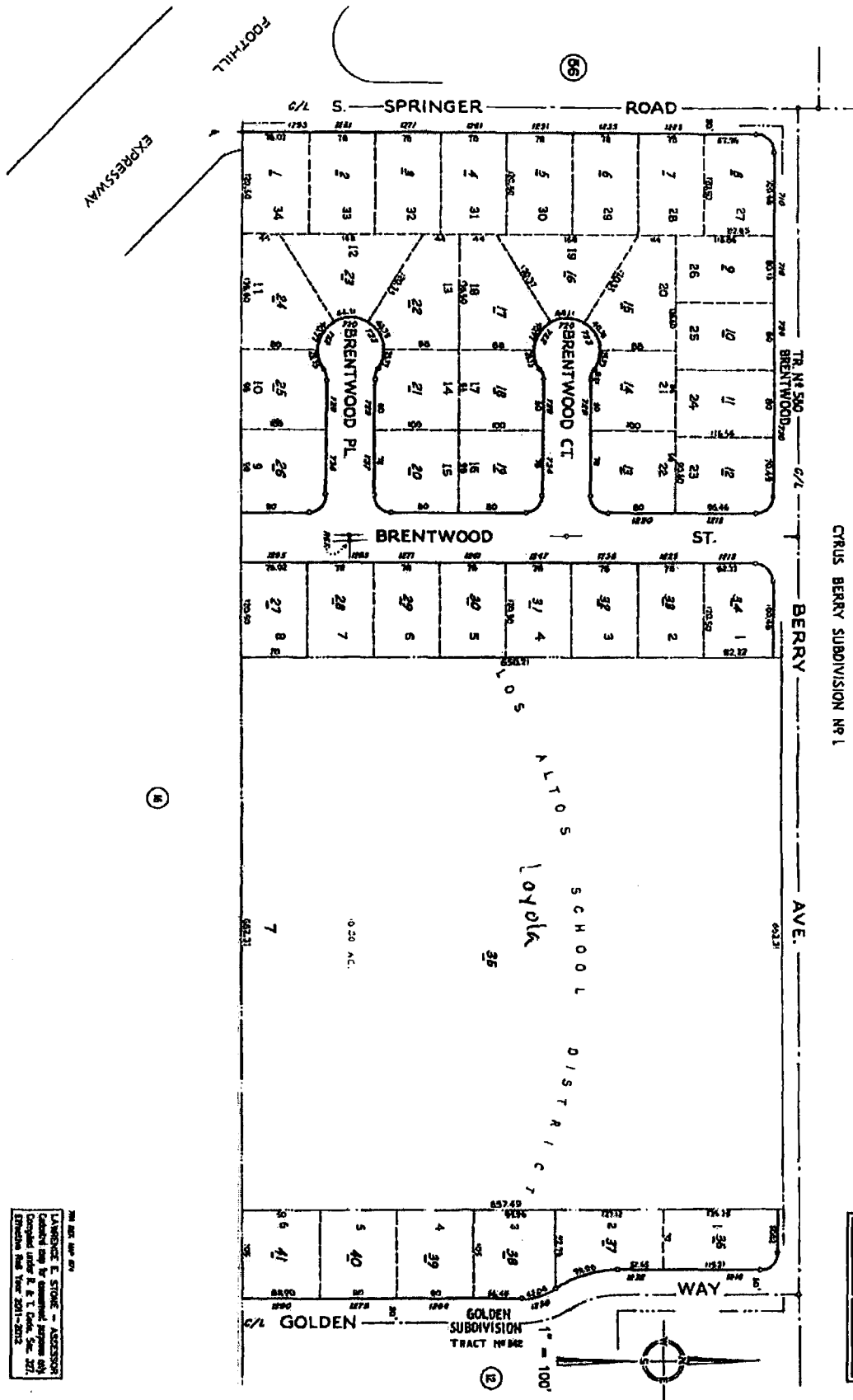

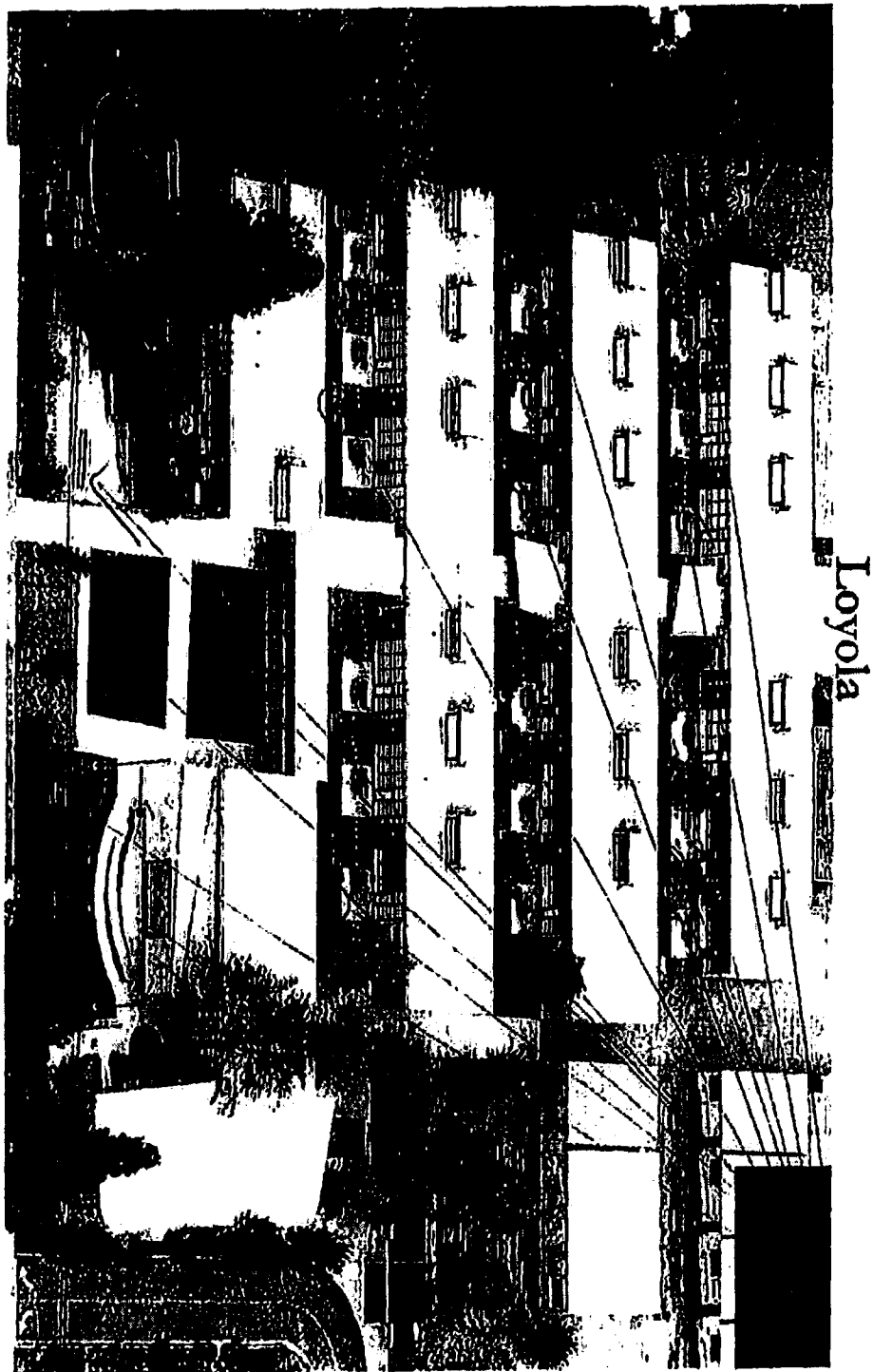

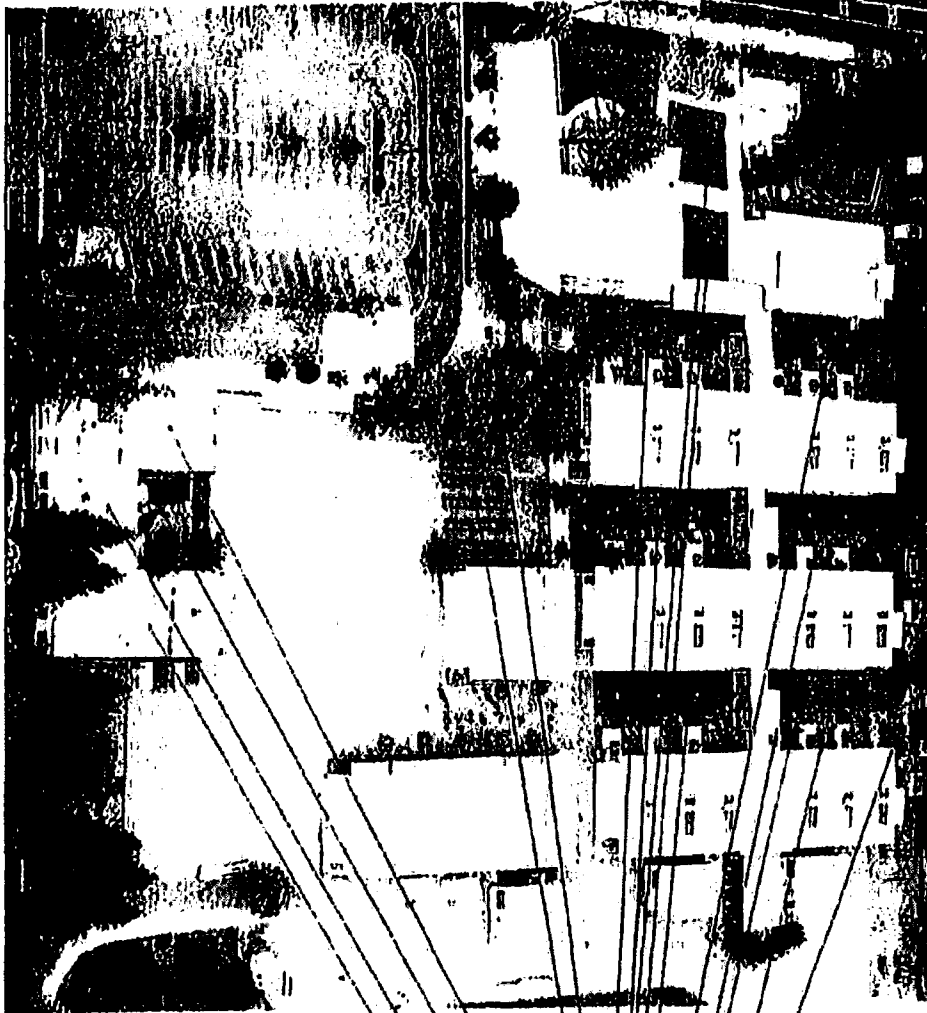

Loyola

DIAGRAM OF SITE

LOS ALTOS SCHOOL DISTRICT
LOS ALTOS, SANTA CLARA COUNTY, CA

- ☐ EXISTING
- ☐ BASIC PLANS
- ☐ FINAL PLANS

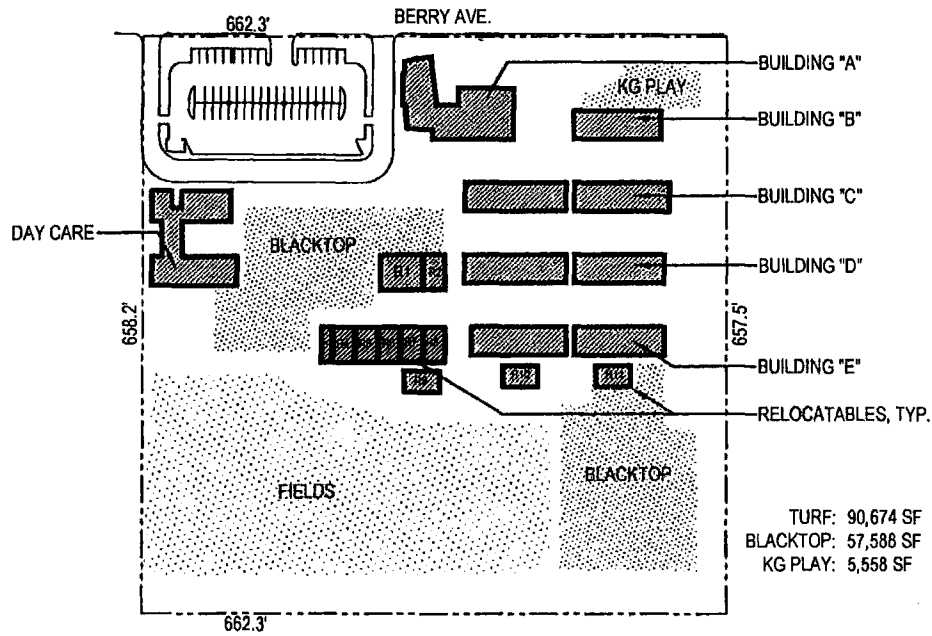

TURF: 90,674 SF
BLACKTOP: 57,588 SF
KG PLAY: 5,558 SF



SITE PLAN

SCALE: 1" = 200'-0"
SITE AREA: 10 ACRES
[KEYED TO BUILDING PLANS]

SCHOOL: LOYOLA ELEMENTARY
ADDRESS: 770 BERRY AVENUE
LOS ALTOS, CA 94022

Gelfand Partners
ARCHITECTS

165 Tenth Street, Suite 100
San Francisco, CA 94103
Tel 415 346 4040
Fax 415 346 4103
www.gelfand-partners.com

01 OF 9

GP #0201

02/24/12

DIAGRAM OF BUILDING AREAS

LOS ALTOS SCHOOL DISTRICT
LOS ALTOS, SANTA CLARA COUNTY, CA

- ☐ EXISTING
- ☐ BASIC PLANS
- ☐ FINAL PLANS

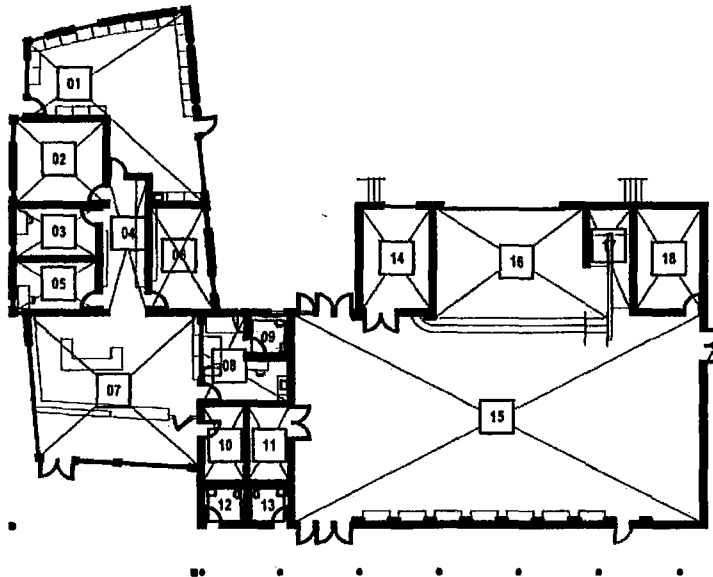

BUILDING "A"

SCALE: 1/32" = 1'-0"

TOTAL BUILDING AREA: 7,394 S.F.

KEY	DESCRIPTION	AREA	KEY	DESCRIPTION	AREA	TOTALS
01	STAFF WORK	754 S.F.	12	MEN'S TOILET	64 S.F.	
02	CONFERENCE	271 S.F.	13	WOMEN'S TOILET	62 S.F.	
03	OFFICE	156 S.F.	14	STORAGE	262 S.F.	
04	HALL	219 S.F.	15	ASSEMBLY	2870 S.F.	
05	PRINCIPAL	157 S.F.	16	PLATFORM	622 S.F.	
06	FILES	225 S.F.	17	RAMP	130 S.F.	
07	ADMIN. RECEPTION	838 S.F.	18	STORAGE	249 S.F.	
08	HEALTH	203 S.F.				
09	HEALTH TOILET	65 S.F.				
10	ELEC. / DATA	125 S.F.				
11	STORAGE	122 S.F.				

7,394 S.F.

SCHOOL: LOYOLA ELEMENTARY
ADDRESS: 770 BERRY AVENUE
LOS ALTOS, CA 94024

Gelfand Partners
ARCHITECTS



165 Tenth Street, Suite 100
San Francisco, CA 94103
Tel. 415 346 4040
Fax 415 346 4103
www.gelfand-partners.com

02 OF 09

GP #0201

02/24/12

DIAGRAM OF BUILDING AREAS

LOS ALTOS SCHOOL DISTRICT
LOS ALTOS, SANTA CLARA COUNTY, CA

- ☐ EXISTING
- ☐ BASIC PLANS
- ☐ FINAL PLANS

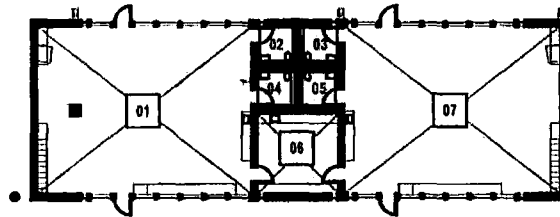

BUILDING "B"

SCALE: 1/32" = 1'-0"

TOTAL BUILDING AREA: 3039 S.F.

KEY	DESCRIPTION	AREA	TOTALS
01	KINDERGARTEN	1264 S.F.	
02	W/C	62 S.F.	
03	W/C	62 S.F.	
04	W/C	62 S.F.	
05	W/C	62 S.F.	
06	WORK ROOM	250 S.F.	
07	KINDERGARTEN	1277 S.F.	

3039 S.F.

SCHOOL: LOYOLA ELEMENTARY
ADDRESS: 770 BERRY AVENUE
LOS ALTOS, CA 94024

Gelfand Partners ARCHITECTS



165 Tenth Street, Suite 100
San Francisco, CA 94103
Tel 415 348 4040
Fax 415 348 4100
www.gelfand-partners.com

03 OF 09

GP #0201

02/24/12

DIAGRAM OF BUILDING AREAS

LOS ALTOS SCHOOL DISTRICT
LOS ALTOS, SANTA CLARA COUNTY, CA

- ☐ EXISTING
- ☐ BASIC PLANS
- ☐ FINAL PLANS

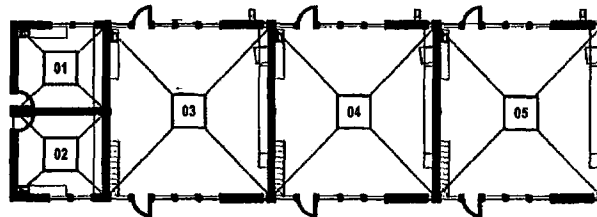

BUILDING "C-EAST"

SCALE: 1/32" = 1'-0"

TOTAL BUILDING AREA: 3417 S.F.

KEY	DESCRIPTION	AREA	TOTALS
01	SMALL GROUP	264 S.F.	
02	SMALL GROUP	264 S.F.	
03	CLASSROOM	958 S.F.	
04	CLASSROOM	964 S.F.	
05	CLASSROOM	967 S.F.	

3417 S.F.

SCHOOL: LOYOLA ELEMENTARY
ADDRESS: 770 BERRY AVENUE
LOS ALTOS, CA 94024

Gelfand Partners
ARCHITECTS



165 Tenth Street, Suite 100
San Francisco, CA 94103
Tel 415.346.4040
Fax 415.346.4103
www.gelfand-partners.com

04 OF 09

GP #0201

02/24/12

DIAGRAM OF BUILDING AREAS

LOS ALTOS SCHOOL DISTRICT
LOS ALTOS, SANTA CLARA COUNTY, CA

- ☐ EXISTING
- ☐ BASIC PLANS
- ☐ FINAL PLANS

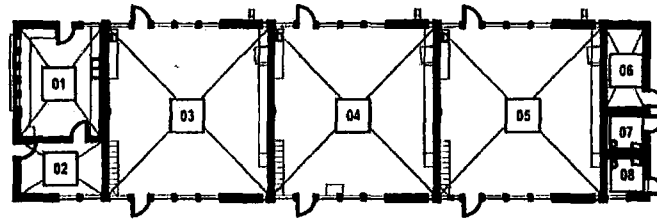

BUILDING "C-WEST"

SCALE: 1/32" = 1'-0"

TOTAL BUILDING AREA: 3647 S.F.

KEY	DESCRIPTION	AREA	TOTALS
01	SERVERY	339 S.F.	
02	P.T.A. WORKROOM	173 S.F.	
03	CLASSROOM	959 S.F.	
04	CLASSROOM	964 S.F.	
05	CLASSROOM	965 S.F.	
06	STORAGE	126 S.F.	
07	MEN'S TOILET	61 S.F.	
08	WOMEN'S TOILET	60 S.F.	

3647 S.F.

SCHOOL: LOYOLA ELEMENTARY
ADDRESS: 770 BERRY AVENUE
LOS ALTOS, CA 94024

Gelfand Partners
ARCHITECTS



165 Tenth Street, Suite 100
San Francisco, CA 94103
Tel 415 348 4040
Fax 415 348 4103
www.gelfand-partners.com

05 OF 09

GP #0201

02/24/12

DIAGRAM OF BUILDING AREAS

LOS ALTOS SCHOOL DISTRICT
LOS ALTOS, SANTA CLARA COUNTY, CA

- ☐ EXISTING
- ☐ BASIC PLANS
- ☐ FINAL PLANS

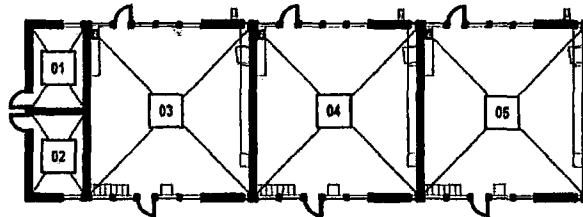

BUILDING "D-EAST"

SCALE: 1/32" = 1'-0"

TOTAL BUILDING AREA: 3207 S.F.

KEY	DESCRIPTION	AREA	TOTALS
01	SMALL GROUP	170 S.F.	
02	JANITOR / STORAGE	170 S.F.	
03	CLASSROOM	956 S.F.	
04	CLASSROOM	955 S.F.	
05	CLASSROOM	956 S.F.	

3207 S.F.

SCHOOL: LOYOLA ELEMENTARY
ADDRESS: 770 BERRY AVENUE
LOS ALTOS, CA 94024

Gelfand Partners ARCHITECTS



165 Tenth Street, Suite 100
San Francisco, CA 94103
Tel 415 346 4040
Fax 415 346 4103
www.gelfand-partners.com

06 OF 09

GP #0201

02/24/12

DIAGRAM OF BUILDING AREAS

LOS ALTOS SCHOOL DISTRICT
LOS ALTOS, SANTA CLARA COUNTY, CA

- ☐ EXISTING
- ☐ BASIC PLANS
- ☐ FINAL PLANS

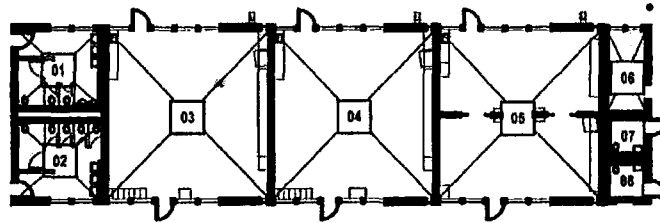

BUILDING "D-WEST" SCALE: 1/32" = 1'-0"

TOTAL BUILDING AREA: 3597 S.F.

KEY	DESCRIPTION	AREA	TOTALS
01	BOY'S TOILET	260 S.F.	
02	GIRL'S TOILET	224 S.F.	
03	CLASSROOM	956 S.F.	
04	CLASSROOM	955 S.F.	
05	RESOURCE CLASSROOM	960 S.F.	
06	STORAGE	123 S.F.	
07	MEN'S TOILET	59 S.F.	
08	WOMEN'S TOILET	60 S.F.	

3597 S.F.

SCHOOL: LOYOLA ELEMENTARY
ADDRESS: 770 BERRY AVENUE
LOS ALTOS, CA 94024

Gelfand Partners
ARCHITECTS

165 Tenth Street, Suite 100
San Francisco, CA 94103
Tel 415 348 4040
Fax 415 348 4103
www.gelfand-partners.com

07 OF 09

GP #0201

02/24/12

DIAGRAM OF BUILDING AREAS

LOS ALTOS SCHOOL DISTRICT
LOS ALTOS, SANTA CLARA COUNTY, CA

- ☐ EXISTING
- ☐ BASIC PLANS
- ☐ FINAL PLANS

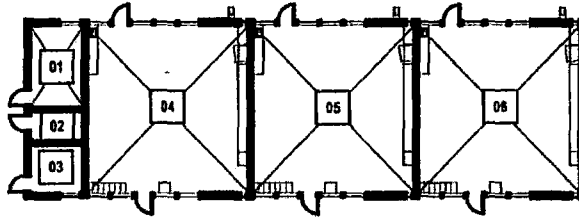

BUILDING "E-EAST"

SCALE: 1/32" = 1'-0"

TOTAL BUILDING AREA: 3199 S.F.

KEY	DESCRIPTION	AREA	TOTALS
01	JANITOR / STORAGE	168 S.F.	
02	STORAGE	66 S.F.	
03	STORAGE	103 S.F.	
04	CLASSROOM	954 S.F.	
05	CLASSROOM	954 S.F.	
06	CLASSROOM	954 S.F.	

3199 S.F.

SCHOOL: LOYOLA ELEMENTARY
ADDRESS: 770 BERRY AVENUE
LOS ALTOS, CA 94024

Gelfand Partners
ARCHITECTS



165 Tenth Street, Suite 100
San Francisco, CA 94103
Tel. 415 346 4040
Fax 415 346 4103
www.gelfand-partners.com

08 OF 09

GP #0201

02/24/12

DIAGRAM OF BUILDING AREAS

LOS ALTOS SCHOOL DISTRICT
LOS ALTOS, SANTA CLARA COUNTY, CA

- ☐ EXISTING
- ☐ BASIC PLANS
- ☐ FINAL PLANS

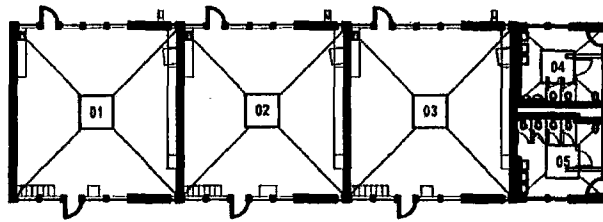

BUILDING "E-WEST"

SCALE: 1/32" = 1'-0"

TOTAL BUILDING AREA: 3351 S.F.

KEY	DESCRIPTION	AREA	TOTALS
01	CLASSROOM	954 S.F.	
02	CLASSROOM	954 S.F.	
03	CLASSROOM	954 S.F.	
04	BOY'S TOILET	261 S.F.	
05	GIRL'S TOILET	228 S.F.	

3351 S.F.

SCHOOL: LOYOLA ELEMENTARY
ADDRESS: 770 BERRY AVENUE
LOS ALTOS, CA 94024

Gelfand Partners ARCHITECTS



165 Tenth Street, Suite 100
San Francisco, CA 94103
Tel. 415 346 4040
Fax 415 346 4103
www.gelfand-partners.com

09 OF 09

GP #0201

02/24/12

SANTA RITA

CHECKLIST FOR SPACE AND SIZE INVENTORY FOR SANTA RITA SCHOOL

SPACE TYPE	SOURCE DOCUMENTS	COUNTED	SIZE(S)	NOTES
Overall site size	BCS v. LASD (2011) 200 Cal.App.4 th 296 - BCS Aerial Photos and Size Calculations [Haux and Smith Decls.Exhs] - Architectural Drawings/Calculations - Eyring Declaration, Exhibit 10 (photo) - School Site Plans --County Assessor Map	Yes	493,099 11.32 acres	901.46 SF/ADA
Other Outdoor Space	Architectural Drawings/Calculations	Yes	138,244 SF	252.74 SF/ADA Space includes outdoor stage. Separate measurement will be made and provided.
TEACHING SPACE				
Kindergarten	- Architectural Drawings/Calculations - School Site Plans	Yes	3335 SF, incl toilets & work room (A/B)	Square Feet/ADA: 58.51 SF/ADA

SPACE TYPE	SOURCE DOCUMENTS	COUNTED	SIZE(S)	NOTES
Grades 1-6	- Architectural Drawings/Calculations - School Site Plans	Yes	1 st : 3x960 1 x 900 3,780 2 nd : 1x960 1x910 1x900 2,770 3 rd : 1x960 3x910 3,690 4 th : 1x900 2x938 2,776 5 th : 1x900 2x938 2,776 6 th : 2x900 1,800 Total: 17,592	Square Feet/ADA: 36.88 SF/ADA
SPECIALIZED TEACHING SPACE				
Flex Room	- Architectural Drawings/Calculations - School Site Plans	Yes		No separate Flex room, used for Art/Music and Science
Computer Lab	- Architectural Drawings/Calculations - School Site Plans	Yes	960 SF	Square Feet/ADA: 1.76 SF/ADA
Small Group Space	- Architectural Drawings/Calculations - School Site Plans	Yes	398 SF – C (1.25)	Square Feet/ADA: .73 SF/ADA
RSP	- Architectural Drawings/Calculations - School Site Plans	Yes	960 (RSP)	Square Feet/ADA: 1.76 SF/ADA

SPACE TYPE	SOURCE DOCUMENTS	COUNTED	SIZE(S)	NOTES
Science	- Architectural Drawings/Calculations - School Site Plans	Yes	960 SF	Square Feet/ADA: 1.76 SF/ADA
Art/Music	- Architectural Drawings/Calculations - School Site Plans	Yes	960 SF	Square Feet/ADA: 1.76 SF/ADA
PLAY/PHYSICAL EDUCATION				
Gym	- Architectural Drawings/Calculations - School Site Plans	None		Gymnasium only available at Junior High School campuses.
Turf	- Architectural Drawings/Calculations - School Site Plans	Yes	210,668 SF	Square Feet/ADA: 385.14 SF/ADA
Kindergarten Play	- Architectural Drawings/Calculations - School Site Plans	Yes	6,211 SF	Square Feet/ADA: 108.97 SF/ADA
Blacktop (note all areas)	- Architectural Drawings/Calculations - School Site Plans	Yes Included in site area	58,298 SF	Square Feet/ADA: 106.58 SF/ADA
Track	- Architectural Drawings/Calculations - School Site Plans	None		Track only available on Junior High School campuses.

SPACE TYPE	SOURCE DOCUMENTS	COUNTED	SIZE(S)	NOTES
ADMINISTRATIVE				
Office <ul style="list-style-type: none"> Principal Reception Other <ul style="list-style-type: none"> Psychologist Corridor Conference Files 	- Architectural Drawings/Calculations - School Site Plans	Yes	2283 SF, incl MPOE & Health (A/B)	Square Feet/ADA: 4.17 SF/ADA
Teacher WorkRoom	- Architectural Drawings/Calculations - School Site Plans	Yes	- A/B 605	Square Feet/ADA: 1.11 SF/ADA
Teacher lounge	- Architectural Drawings/Calculations - School Site Plans	Yes	- A/B 1280 (incl toilet & closet)	Square Feet/ADA: 2.34 SF/ADA
Custodial	- Architectural Drawings/Calculations - School Site Plans	Yes	115 SF – E	Square Feet/ADA: .21 SF/ADA
Storage	- Architectural Drawings/Calculations - School Site Plans	Yes	87 SF – C	Square Feet/ADA: 0.16 SF/ADA
Servery	- Architectural Drawings/Calculations - School Site Plans	Yes	None.	

SPACE TYPE	SOURCE DOCUMENTS	COUNTED	SIZE(S)	NOTES
Child Care	- Architectural Drawings/Calculations - School Site Plans	Yes	3,652 SF	6.68 SF/ADA Leased to Private Third Parties.
PTA	- Architectural Drawings/Calculations - School Site Plans	No	None	
Library	- Architectural Drawings/Calculations - School Site Plans	Yes	1,920 SF	Square Feet/ADA: 3.51 SF/ADA
OTHER SPACE				
Multi-Purpose Room	- Architectural Drawings/Calculations - School Site Plans	Yes	3468 SF	Square Feet/ADA: 6.34 SF/ADA
ELL	- Architectural Drawings/Calculations - School Site Plans	Yes	260 SF (E)	Square Feet/ADA: .48 SF/ADA
Speech	- Architectural Drawings/Calculations - School Site Plans	Yes	398 SF	Square Feet/ADA: .73 SF/ADA
Restrooms, Student	- Architectural Drawings/Calculations - School Site Plans	Yes	480 – C 485 – E Total: 965	Square Feet/ADA: 2.02 SF/ADA
Restrooms, Adult	- Architectural Drawings/Calculations - School Site Plans	Yes	290 SF	Square Feet/ADA: .53 SF/ADA

SPACE TYPE	SOURCE DOCUMENTS	COUNTED	SIZE(S)	NOTES
Electrical Room	- Architectural Drawings/Calculations - School Site Plans	Yes	195 – A/B 161 – E Total: 356	Square Feet/ADA: .65 SF/ADA
MPOE	- Architectural Drawings/Calculations - School Site Plans	Yes	138 – C	Square Feet/ADA: .26 SF/ADA
SDC – District	- Architectural Drawings/Calculations - School Site Plans	Yes	960 1440 Total: 2400	Square Feet/ADA: 4.38 SF/ADA

Santa Rita Campus Map 2011-2012

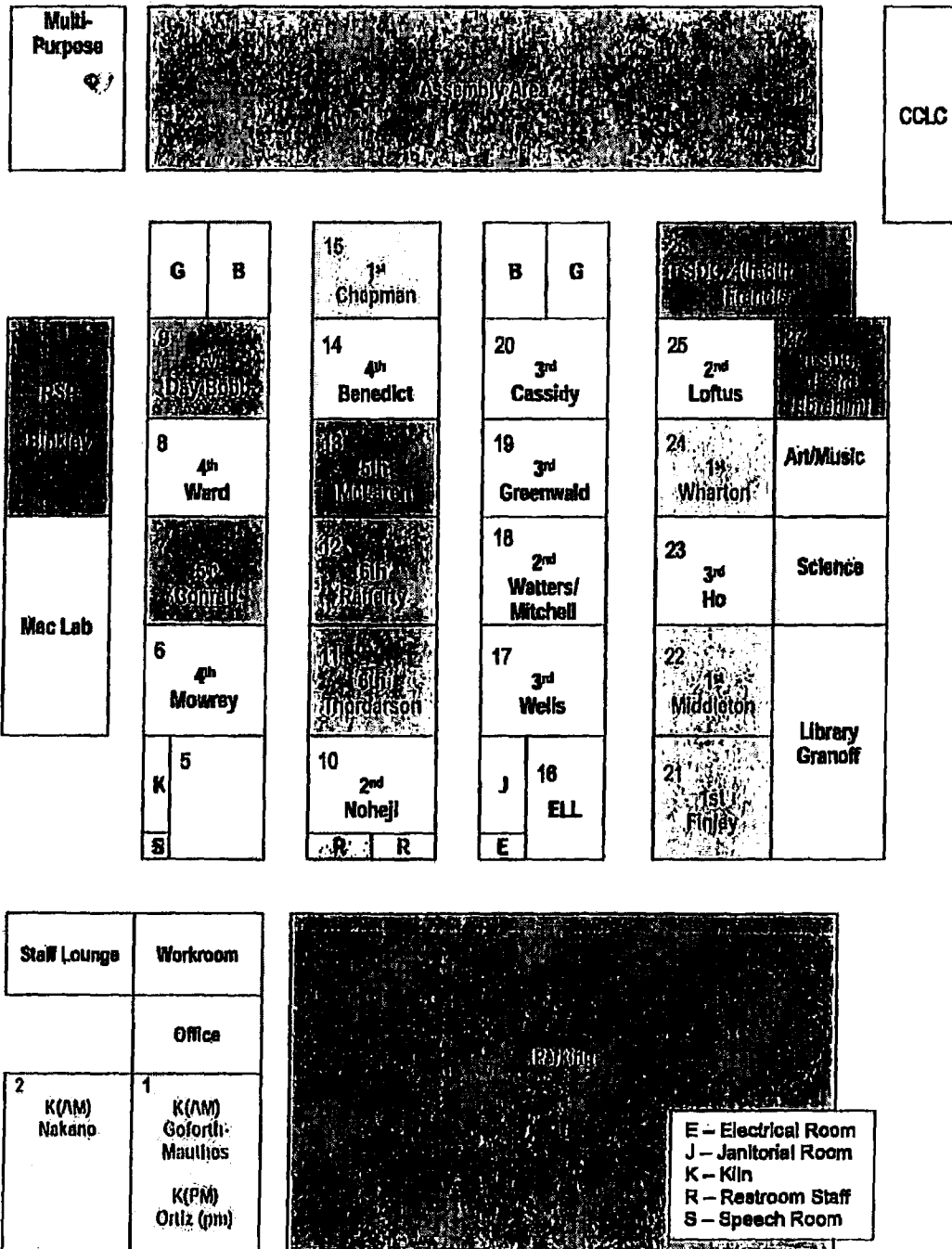



Santa Rita

Santa Rita

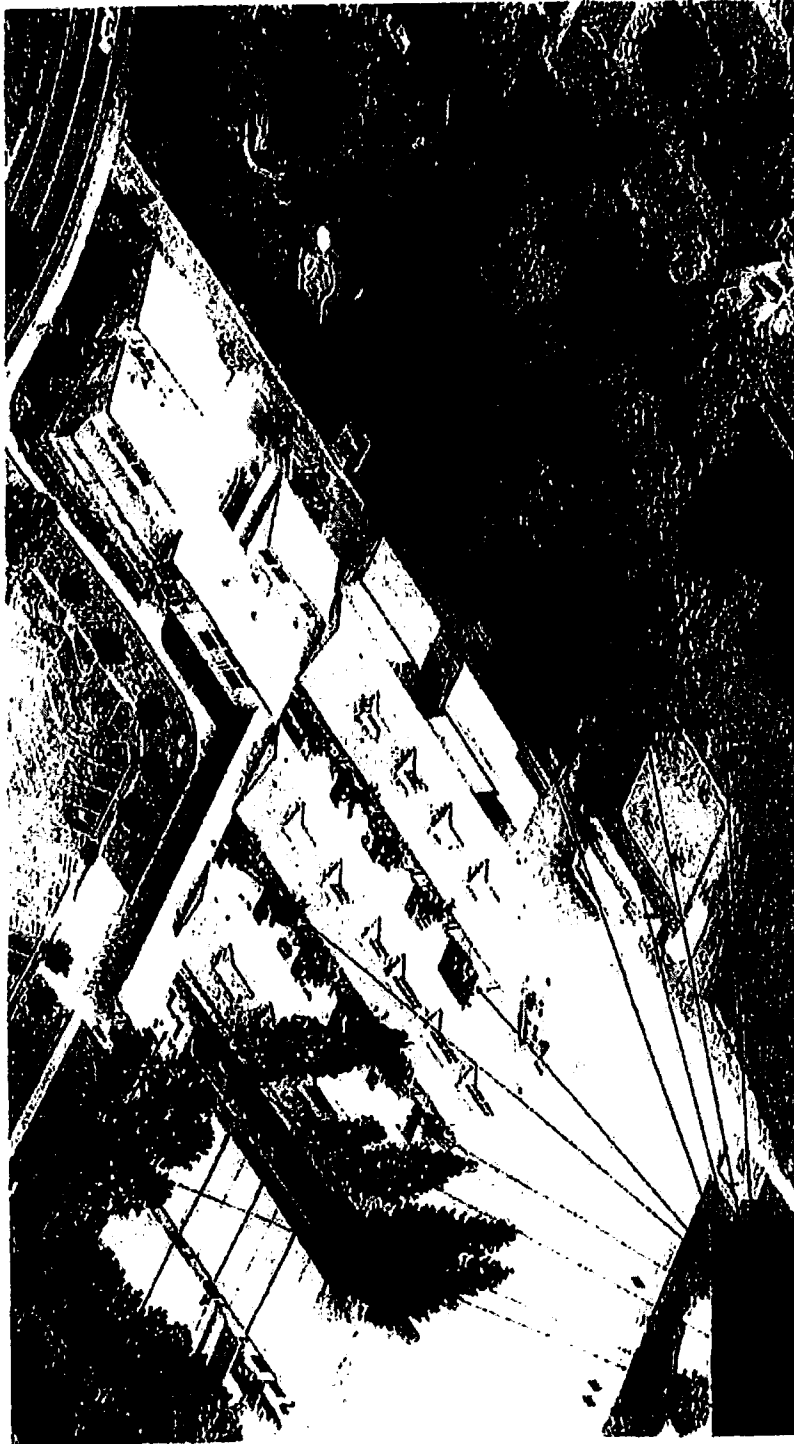

DIAGRAM OF SITE

LOS ALTOS SCHOOL DISTRICT
LOS ALTOS, SANTA CLARA COUNTY, CA

- ☐ EXISTING
- ☐ BASIC PLANS
- ☐ FINAL PLANS

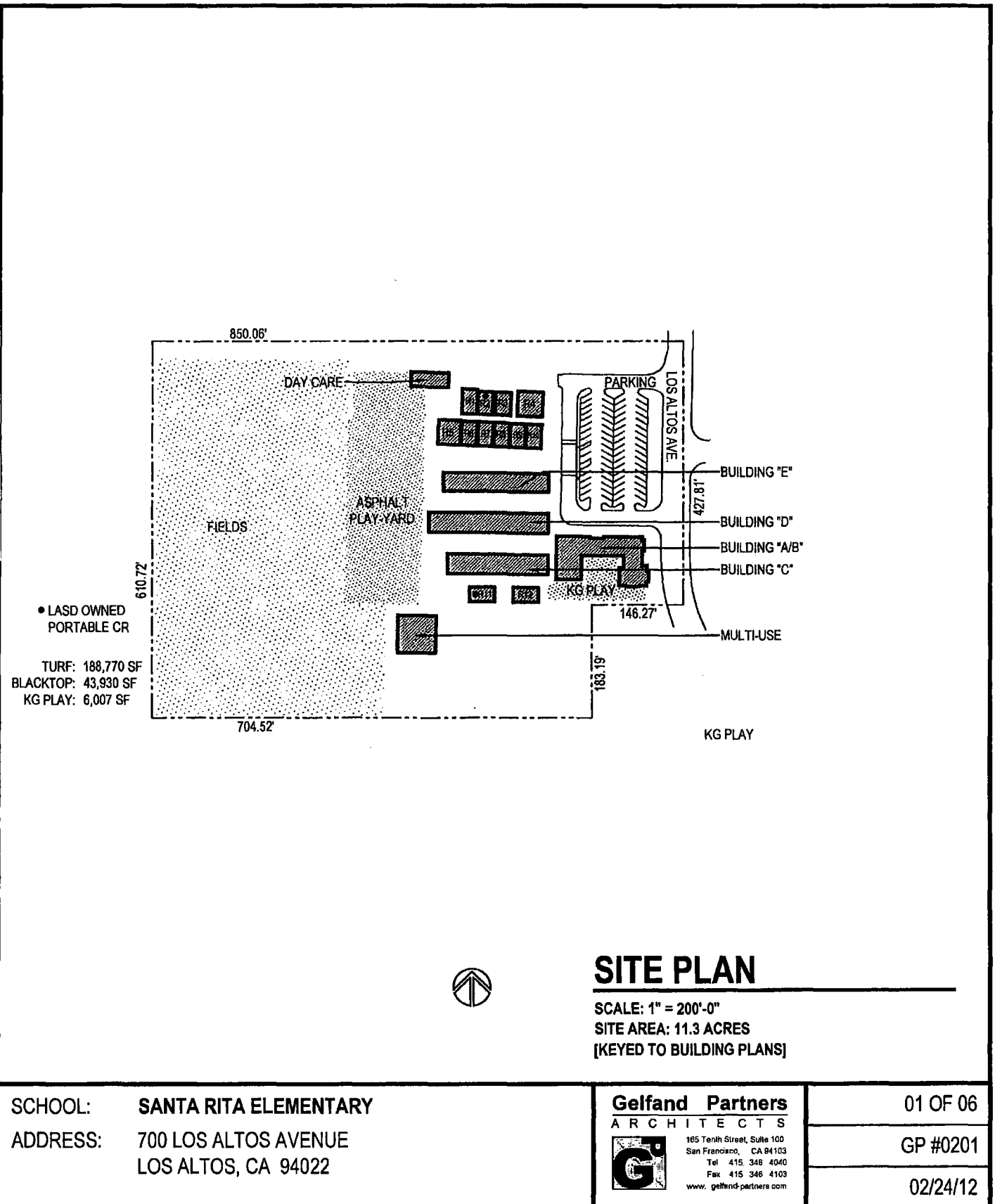
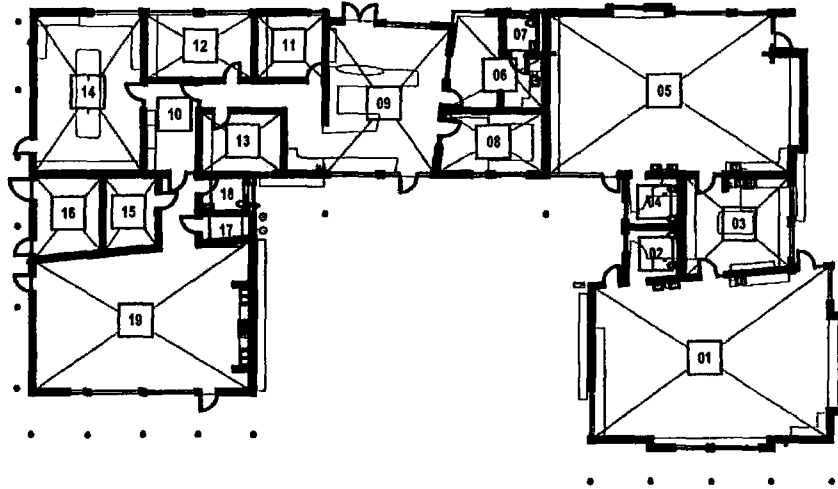

DIAGRAM OF BUILDING AREAS

LOS ALTOS SCHOOL DISTRICT
LOS ALTOS, SANTA CLARA COUNTY, CA

- ☐ EXISTING
- ☐ BASIC PLANS
- ☐ FINAL PLANS



BUILDING "A + B"

SCALE: 1/32" = 1'-0"

TOTAL BUILDING AREA: 6,904 S.F.

KEY	DESCRIPTION	AREA	KEY	DESCRIPTION	AREA	TOTALS
01	KINDERGARTEN	1400 S.F.	12	CONFERENCE	255 S.F.	
02	K-TOILET	105 S.F.	13	FILES	180 S.F.	
03	WORKROOM	335 S.F.	14	TEACHER WORK	605 S.F.	
04	K-TOILET	100 S.F.	15	MPOE	140 S.F.	
05	KINDERGARTEN	1395 S.F.	16	MAIN ELECT	195 S.F.	
06	HEALTH	250 S.F.	17	CLOSET	50 S.F.	
07	HEALTH TOILET	70 S.F.	18	TOILET	75 S.F.	
08	PRINCIPAL	230 S.F.	19	TEACHER DVLPT CR	1155 S.F.	
09	RECEPTION	823 S.F.				
10	HALL	170 S.F.				
11	WORKROOM	165 S.F.				

6,904 S.F.

SCHOOL: SANTA RITA ELEMENTARY
ADDRESS: 700 LOS ALTOS AVENUE
LOS ALTOS, CA 94022

Gelfand Partners
ARCHITECTS



105 Tarlth Street, Suite 100
San Francisco, CA 94103
Tel 415 348 4040
Fax 415 348 4103
www.gelfand-partners.com

02 OF 06

GP #0201

02/24/12

DIAGRAM OF BUILDING AREAS

LOS ALTOS SCHOOL DISTRICT
LOS ALTOS, SANTA CLARA COUNTY, CA

- ☐ EXISTING
- ☐ BASIC PLANS
- ☐ FINAL PLANS

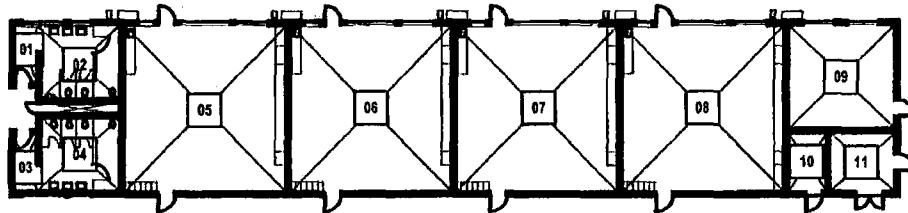

BUILDING "C"

SCALE: 1/32" = 1'-0"

TOTAL BUILDING AREA: 4855 S.F.

KEY	DESCRIPTION	AREA	TOTALS
01	VESTIBULE	45 S.F.	
02	BOY'S TOILET	195 S.F.	
03	VESTIBULE	45 S.F.	
04	GIRL'S TOILET	195 S.F.	
05	CLASSROOM	938 S.F.	
06	CLASSROOM	938 S.F.	
07	CLASSROOM	938 S.F.	
08	CLASSROOM	938 S.F.	
09	SMALL GROUP	398 S.F.	
10	STORAGE	87 S.F.	
11	MPOE	138 S.F.	
			4855 S.F.

SCHOOL: SANTA RITA ELEMENTARY
ADDRESS: 700 LOS ALTOS AVENUE
LOS ALTOS, CA 94022

Gelfand Partners
ARCHITECTS
165 Tenth Street, Suite 100
San Francisco, CA 94103
Tel 415 348 4040
Fax 415 348 4103
www.gelfand-partners.com

03 OF 06
GP #0201
02/24/12

DIAGRAM OF BUILDING AREAS

LOS ALTOS SCHOOL DISTRICT
LOS ALTOS, SANTA CLARA COUNTY, CA

- ☐ EXISTING
- ☐ BASIC PLANS
- ☐ FINAL PLANS

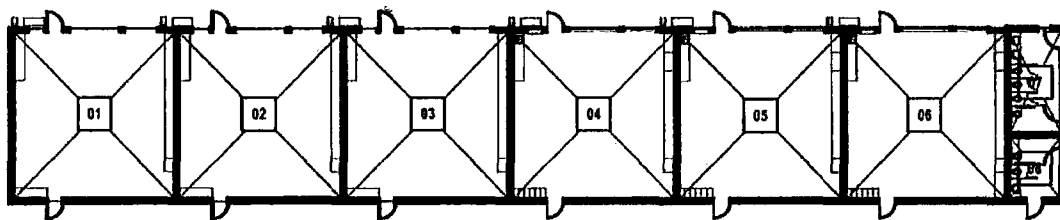

BUILDING "D"

SCALE: 1/32" = 1'-0"

TOTAL BUILDING AREA: 5690 S.F.

KEY	DESCRIPTION	AREA	TOTALS
01	CLASSROOM	900 S.F.	
02	CLASSROOM	900 S.F.	
03	CLASSROOM	900 S.F.	
04	CLASSROOM	900 S.F.	
05	CLASSROOM	900 S.F.	
06	CLASSROOM	900 S.F.	
07	WOMEN'S TOILET	180 S.F.	
08	MEN'S TOILET	110 S.F.	

5690 S.F.

SCHOOL: SANTA RITA ELEMENTARY
ADDRESS: 700 LOS ALTOS AVENUE
LOS ALTOS, CA 94022

Gelfand Partners
ARCHITECTS



105 Tenth Street, Suite 100
San Francisco, CA 94103
Tel: 415 348 4040
Fax: 415 348 4103
www.gelfand-partners.com

04 OF 06

GP #0201

02/24/12

DIAGRAM OF BUILDING AREAS

LOS ALTOS SCHOOL DISTRICT
LOS ALTOS, SANTA CLARA COUNTY, CA

- ☐ EXISTING
- ☐ BASIC PLANS
- ☐ FINAL PLANS

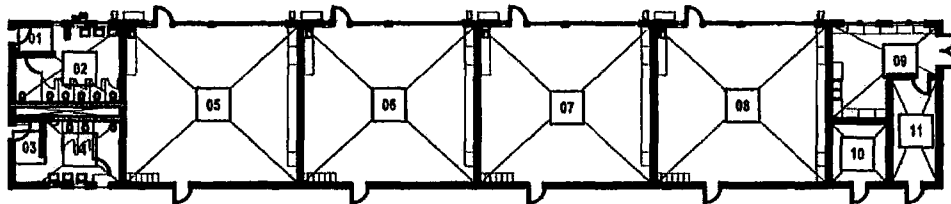

BUILDING "E"

SCALE: 1/32" = 1'-0"

TOTAL BUILDING AREA: 4661 S.F.

KEY	DESCRIPTION	AREA	TOTALS
01	VESTIBULE	45 S.F.	
02	GIRL'S TOILET	220 S.F.	
03	VESTIBULE	60 S.F.	
04	BOY'S TOILET	160 S.F.	
05	CLASSROOM	910 S.F.	
06	CLASSROOM	910 S.F.	
07	CLASSROOM	910 S.F.	
08	CLASSROOM	910 S.F.	
09	SERVERY	260 S.F.	
10	JANITOR	115 S.F.	
11	PTA.	161 S.F.	
			4661 S.F.

SCHOOL: SANTA RITA ELEMENTARY
ADDRESS: 700 LOS ALTOS AVENUE
LOS ALTOS, CA 94022

Gelfand Partners
ARCHITECTS
165 Tenth Street, Suite 100
San Francisco, CA 94103
Tel 415 346 4040
Fax 415 346 4103
www.gelfand-partners.com

05 OF 06
GP #0201
02/24/12

DIAGRAM OF BUILDING AREAS

LOS ALTOS SCHOOL DISTRICT
LOS ALTOS, SANTA CLARA COUNTY, CA

- ☐ EXISTING
- ☐ BASIC PLANS
- ☐ FINAL PLANS

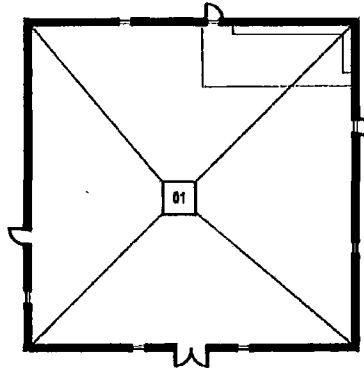

BUILDING "MULTI-USE" SCALE: 1/32" = 1'-0"

TOTAL BUILDING AREA: **3468 S.F.**

KEY	DESCRIPTION	AREA	TOTALS
01	MULTI-USE	3468 S.F.	

3468 S.F.

SCHOOL: **SANTA RITA ELEMENTARY**
ADDRESS: 700 LOS ALTOS AVENUE
LOS ALTOS, CA 94022

Gelfand Partners
ARCHITECTS

165 Tenth Street, Suite 100
San Francisco, CA 94103
Tel 415 346 4040
Fax 415 346 4103
www.gelfand-partners.com

06 OF 06

GP #0201

02/24/12

SPRINGER

CHECKLIST FOR SPACE AND SIZE INVENTORY FOR SPRINGER SCHOOL

SPACE TYPE	SOURCE DOCUMENTS	COUNTED	SIZE(S)	NOTES
Overall site size	BCS v. LASD (2011) 200 Cal.App.4 th 296 - BCS Aerial Photos and Size Calculations [Haux and Smith Decls.Exhs] - Architectural Drawings/Calculations - Eyring Declaration, Exhibit 6 (photo) - School Site Plans -County Assessor Map	Yes	435,600 SF 10 acres	Square Feet / ADA: 814.21
Kindergarten	- Architectural Drawings/Calculations - School Site Plans	Yes	2841, incl toilets & workroom	Square Feet/ADA: 41.17 SF/ADA
Grades 1-6	- Architectural Drawings/Calculations - School Site Plans	Yes	1 st : 1x964 1x906 1x960 2,830 2 nd : 1x969 2x960 2,899 3 rd : 1x960 2x906 2,772 4 th : 3x906 2,718 5 th : 2x906 1x960 2,772 6 th : 3x906 2,718 16,709 Total	Square Feet/ADA: 37.30 SF/ADA

SPACE TYPE	SOURCE DOCUMENTS	COUNTED	SIZE(S)	NOTES
SPECIALIZED TEACHING SPACE				
Flex Room	- Architectural Drawings/Calculations - School Site Plans	Yes	See Art & Music & Science Room	
Computer Lab	- Architectural Drawings/Calculations - School Site Plans	Yes	960 SF	Square Feet/ADA: 1.79 SF/ADA
Small Group Space	- Architectural Drawings/Calculations - School Site Plans	Yes	225 SF (B) 297 SF (B) 522 SF Total	Square Feet/ADA: .98 SF/ADA
RSP	- Architectural Drawings/Calculations - School Site Plans	Yes	1,064 SF (B)	Square Feet/ADA: 1.99 SF/ADA
Science	- Architectural Drawings/Calculations - School Site Plans	Yes	960 SF	Square Feet/ADA: 1.79 SF/ADA
Art/Music	- Architectural Drawings/Calculations - School Site Plans		1440 SF - portable	Square Feet/ADA: 2.69 SF/ADA
PLAY/PHYSICAL EDUCATION				
Gym	- Architectural Drawings/Calculations - School Site Plans	None		Gymnasium only available at Junior High School campuses.
Turf	- Architectural Drawings/Calculations - School Site Plans	Yes	137,770 SF	Square Feet/ADA: 257.52 SF/ADA

SPACE TYPE	SOURCE DOCUMENTS	COUNTED	SIZE(S)	NOTES
Kindergarten Play	- Architectural Drawings/Calculations - School Site Plans	Yes	7,395 SF	Square Feet/ADA: 107.18 SF/ADA
Blacktop (note all areas)	- Architectural Drawings/Calculations - School Site Plans	Yes Included in site area	83,330 SF	Square Feet/ADA: 157.76SF/ADA
Track	- Architectural Drawings/Calculations - School Site Plans	None	None	Track only available on Junior High School campuses.
Other Outdoor Space	- Architectural Drawings/Calculations - School Site Plans	Yes	124,497 SF	232.71 SF/ADA
Outdoor Stage	None	None	None	None
ADMINISTRATIVE				
Office	- Architectural Drawings/Calculations - School Site Plans	Yes	2138, incl Health & Elec Room	Square Feet/ADA: 4.00 SF/ADA
Teacher Workroom	- Architectural Drawings/Calculations - School Site Plans	Yes	842 SF (B)	Square Feet/ADA: 1.57 SF/ADA
Teacher lounge	- Architectural Drawings/Calculations - School Site Plans	Yes	960 SF	Square Feet/ADA: 1.79 SF/ADA

SPACE TYPE	SOURCE DOCUMENTS	COUNTED	SIZE(S)	NOTES
Custodial	- Architectural Drawings/Calculations - School Site Plans	Yes	132 SF (E) 162 – B Total: 298	Square Feet/ADA: .55 SF/ADA
Storage	- Architectural Drawings/Calculations - School Site Plans	Yes	44 SF (D) 52 SF (F) 96 SF Total	Square Feet/ADA: 0.18 SF/ADA
Servery	- Architectural Drawings/Calculations - School Site Plans	Yes	267 SF (D)	Square Feet/ADA: .50 SF/ADA
Child Care	- Architectural Drawings/Calculations - School Site Plans	Yes	6,272 SF	11.72 SF/ADA Leased to Private Third Parties
PTA	- Architectural Drawings/Calculations - School Site Plans	Yes	None	
Library	- Architectural Drawings/Calculations - School Site Plans	Yes	1,920 SF	Square Feet/ADA: 3.59 SF/ADA
OTHER SPACE				
Multi Purpose Room	- Architectural Drawings/Calculations - School Site Plans	Yes	3,117 SF (A)	Square Feet/ADA: 5.83 SF/ADA
Health	- Architectural Drawings/Calculations - School Site Plans	Yes		(included in Admin)

SPACE TYPE	SOURCE DOCUMENTS	COUNTED	SIZE(S)	NOTES
Speech / Language	- Architectural Drawings/Calculations - School Site Plans	Yes	262 SF (B)	Square Feet/ADA: .49 SF/ADA
ELL	- Architectural Drawings/Calculations - School Site Plans	Yes	340 SF (B)	Square Feet/ADA: .64 SF/ADA
Restrooms, Student	- Architectural Drawings/Calculations - School Site Plans	Yes	441 – E 373 – F Total: 814	Square Feet/ADA: 1.82 SF/ADA
Restrooms, Adult	- Architectural Drawings/Calculations - School Site Plans	Yes	317 SF	Square Feet/ADA: 0.59 SF/ADA
SDC – district	- Architectural Drawings/Calculations - School Site Plans	Yes	906 – E 960 – portable Total: 1866	Square Feet/ADA: 103.67 SF/ADA BCS has no SDC Students
Pipe Space	- Architectural Drawings/Calculations - School Site Plans	Yes	22 – E 22 – F Total: 44	Square Feet/ADA: 0.08 SF/ADA

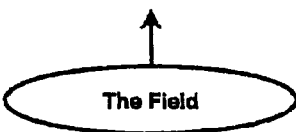

KA KB 19 18 15 14 13 12 11 10 8 7 6 5 4 3 2 1 Abra

Computer Lab	21
Yeaman-Sanchez	Shilling
	Grade 5

17
12
9

SPRINGER ELEMENTARY SCHOOL
1120 Rose Ave.
Mountain View, CA 94040
(650) 943-4200

18	17	16	15	14	13	
Hultberg	Core	Hancock	Sterngold VanDyken	Jones	McLean	⚡
Grade 4	Grade 6	Grade 4	Grade 5	Grade 5	Grade 4	

12	11	10	9	8	7	
Rubinstein	Panec	Smith	Jenkins	Fulcher	Sen	
Grade 6	Grade 3	Grade 3	Grade 6	Grade 1	Grade SDC456	

6	5	4	3	2	1	
Johnson	Lammay Hayden	deMonet	Bain	Pforz- heimer	Goldner/ Farwell	
Grade 2	Grade 2	Grade 1	Grade 2	Grade 3	Grade 1	

19			
Schwartz- man			
Grade SDC123			
Staff Room	Library	Art and Music	Science

a
b
r
a
c
a
d
a
b
r
a

KB	KA
AM- Mrs. Crew PM- Ms. Mooers	AM- Ms. Bence

Resource	SP/L	ELL	Work Room
Sasaki		M C CHAC	

Multi- purpose Room	Office

DIAGRAM OF SITE

LOS ALTOS SCHOOL DISTRICT
LOS ALTOS, SANTA CLARA COUNTY, CA

- ☐ EXISTING
- ☐ BASIC PLANS
- ☐ FINAL PLANS

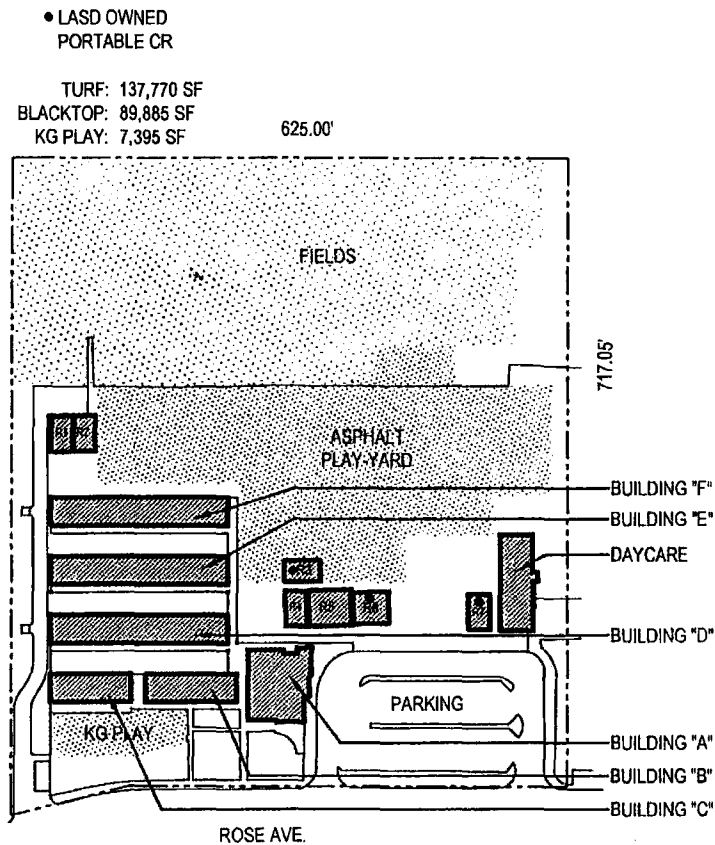

SITE PLAN

SCALE: 1" = 200'-0"
SITE AREA: 10.29 ACRES
[KEYED TO BUILDING PLANS]

SCHOOL: SPRINGER ELEMENTARY
ADDRESS: 1120 ROSE AVENUE
LOS ALTOS, CA 94022

Gelfand Partners
ARCHITECTS
165 Tenth Street, Suite 100
San Francisco, CA 94103
Tel 415 346 4040
Fax 415 346 4103
www.gelfand-partners.com

01 OF 07

GP #0102

02/24/12

DIAGRAM OF BUILDING AREAS

LOS ALTOS SCHOOL DISTRICT
LOS ALTOS, SANTA CLARA COUNTY, CA

- ☐ EXISTING
- ☐ BASIC PLANS
- ☐ FINAL PLANS

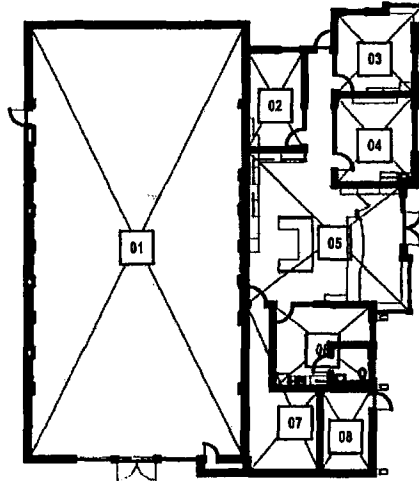

BUILDING "A"

SCALE: 1/32" = 1'-0"

TOTAL BUILDING AREA: 5255 S.F.

KEY	DESCRIPTION	AREA	TOTALS
01	MULTI-PURPOSE	3117 S.F.	
02	OFFICE	193 S.F.	
03	OFFICE	219 S.F.	
04	OFFICE	240 S.F.	
05	RECEPTION & CORRIDOR	805 S.F.	
06	HEALTH	277 S.F.	
07	OFFICE	256 S.F.	
08	ELECTRICAL	148 S.F.	

5255 S.F.

SCHOOL: **SPRINGER ELEMENTARY**
ADDRESS: 1120 ROSE AVENUE
MOUNTAIN VIEW, CA 94040

Gelfand Partners
ARCHITECTS



165 Tenth Street, Suite 100
San Francisco, CA 94103
Tel: 415 348 4040
Fax: 415 348 4103
www.gelfand-partners.com

02 OF 07

GP #0102

02/24/12

DIAGRAM OF BUILDING AREAS

LOS ALTOS SCHOOL DISTRICT
LOS ALTOS, SANTA CLARA COUNTY, CA

- ☐ EXISTING
- ☐ BASIC PLANS
- ☐ FINAL PLANS

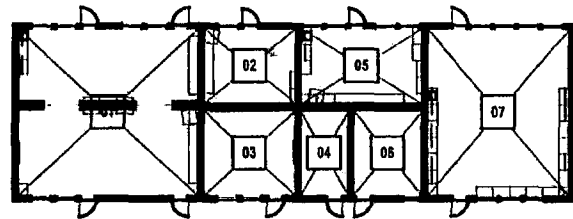

BUILDING "B"

SCALE: 1/32" = 1'-0"

TOTAL BUILDING AREA: 3192 S.F.

KEY	DESCRIPTION	AREA	TOTALS
01	RESOURCE SPECIALIST CLASSROOM	1064 S.F.	
02	SPEECH & LANGUAGE	262 S.F.	
03	SMALL GROUP	297 S.F.	
04	BOOK STORAGE	162 S.F.	
05	ESL CLASSROOM	340 S.F.	
06	SMALL GROUP	225 S.F.	
07	STAFF WORK ROOM	842 S.F.	

3192 S.F.

SCHOOL: **SPRINGER ELEMENTARY**
ADDRESS: 1120 ROSE AVENUE
MOUNTAIN VIEW, CA 94040

Gelfand Partners
ARCHITECTS



165 Tenth Street, Suite 100
San Francisco, CA 94103
Tel 415 346 4040
Fax 415 346 4103
www.gelfand-partners.com

03 OF 07

GP #0102

02/24/12

DIAGRAM OF BUILDING AREAS

LOS ALTOS SCHOOL DISTRICT
LOS ALTOS, SANTA CLARA COUNTY, CA

- ☐ EXISTING
- ☐ BASIC PLANS
- ☐ FINAL PLANS

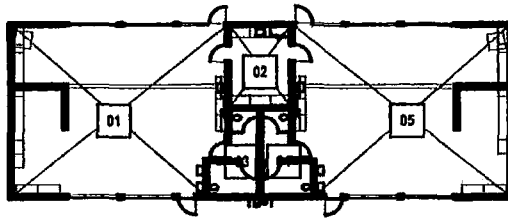

BUILDING "C"

SCALE: 1/32" = 1'-0"

TOTAL BUILDING AREA: 2841 S.F.

KEY	DESCRIPTION	AREA	TOTALS
01	KINDERGARTEN 'B'	1214 S.F.	
02	WORK ROOM	175 S.F.	
03	KG TOILET	119 S.F.	
04	KG TOILET	119 S.F.	
05	KINDERGARTEN 'A'	1214 S.F.	

2841 S.F.

SCHOOL: **SPRINGER ELEMENTARY**
ADDRESS: 1120 ROSE AVENUE
MOUNTAIN VIEW, CA 94040

Gelfand Partners
ARCHITECTS



165 Tenth Street, Suite 100
San Francisco, CA 94103
Tel. 415.348.4040
Fax 415.348.4103
www.gelfand-partners.com

04 OF 07

GP #0102

02/24/12

DIAGRAM OF BUILDING AREAS

LOS ALTOS SCHOOL DISTRICT
LOS ALTOS, SANTA CLARA COUNTY, CA

- ☐ EXISTING
- ☐ BASIC PLANS
- ☐ FINAL PLANS

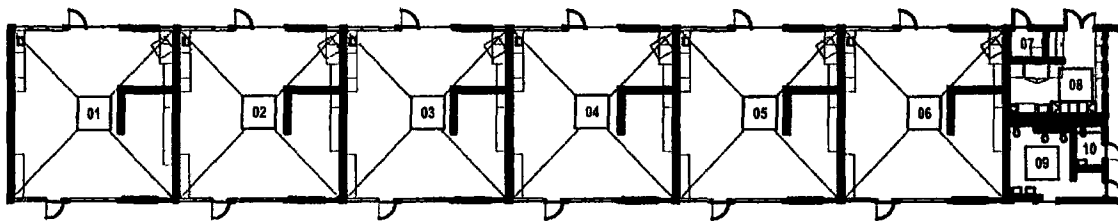

BUILDING "D"

SCALE: 1/32" = 1'-0"

TOTAL BUILDING AREA: 6354 S.F.

KEY	DESCRIPTION	AREA	TOTALS
01	CLASSROOM	969 S.F.	
02	CLASSROOM	960 S.F.	
03	CLASSROOM	960 S.F.	
04	CLASSROOM	960 S.F.	
05	CLASSROOM	960 S.F.	
06	CLASSROOM	964 S.F.	
07	STORAGE	44 S.F.	
08	SERVERY	267 S.F.	
09	WOMEN'S TOILET	216 S.F.	
10	MEN'S TOILET	54 S.F.	

6354 S.F.

SCHOOL: **SPRINGER ELEMENTARY**
ADDRESS: 1120 ROSE AVENUE
MOUNTAIN VIEW, CA 94040

Gelfand Partners
ARCHITECTS



185 Tenth Street, Suite 100
San Francisco, CA 94103
Tel 415 348 4040
Fax 415 348 4103
www.gelfand-partners.com

05 OF 07

GP #0102

02/24/12

DIAGRAM OF BUILDING AREAS

LOS ALTOS SCHOOL DISTRICT
LOS ALTOS, SANTA CLARA COUNTY, CA

- ☐ EXISTING
- ☐ BASIC PLANS
- ☐ FINAL PLANS

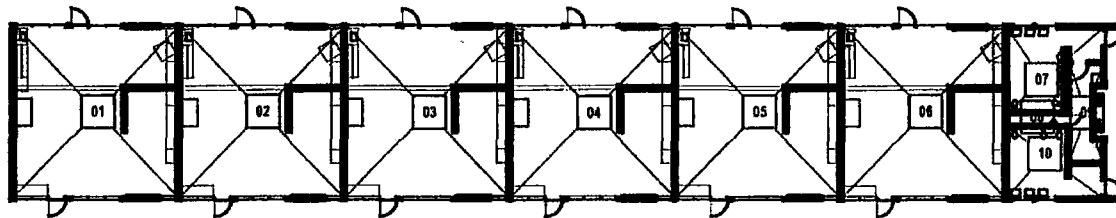

BUILDING "E"

SCALE: 1/32" = 1'-0"

TOTAL BUILDING AREA: 6031 S.F.

KEY	DESCRIPTION	AREA	TOTALS
01	CLASSROOM	906 S.F.	
02	CLASSROOM	906 S.F.	
03	CLASSROOM	906 S.F.	
04	CLASSROOM	906 S.F.	
05	CLASSROOM	906 S.F.	
06	CLASSROOM	906 S.F.	
07	BOY'S TOILET	231 S.F.	
08	PIPE SPACE	22 S.F.	
09	JANITOR	132 S.F.	
10	GIRL'S TOILET	210 S.F.	

6031 S.F.

SCHOOL: **SPRINGER ELEMENTARY**
ADDRESS: 1120 ROSE AVENUE
MOUNTAIN VIEW, CA 94040

Gelfand Partners
ARCHITECTS



165 Tenth Street, Suite 100
San Francisco, CA 94103
Tel 415 346 4040
Fax 415 346 4103
www.gelfand-partners.com

06 OF 07

GP #0102

02/24/12

DIAGRAM OF BUILDING AREAS

LOS ALTOS SCHOOL DISTRICT
LOS ALTOS, SANTA CLARA COUNTY, CA

- ☐ EXISTING
- ☐ BASIC PLANS
- ☐ FINAL PLANS

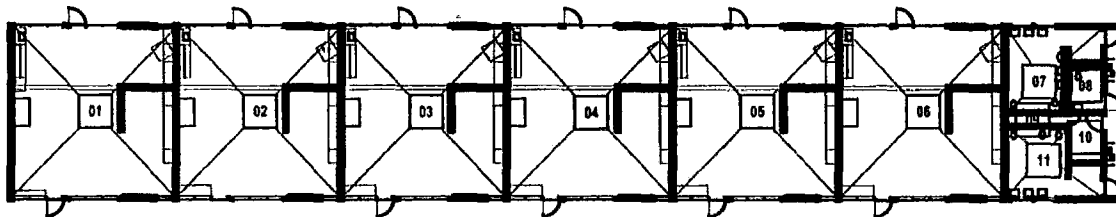

BUILDING "F"

SCALE: 1/32" = 1'-0"

TOTAL BUILDING AREA: 5930 S.F.

KEY	DESCRIPTION	AREA	TOTALS
01	CLASSROOM	906 S.F.	
02	CLASSROOM	906 S.F.	
03	CLASSROOM	906 S.F.	
04	CLASSROOM	906 S.F.	
05	CLASSROOM	906 S.F.	
06	CLASSROOM	906 S.F.	
07	BOY'S TOILET	195 S.F.	
08	MEN'S TOILET	47 S.F.	
09	PIPE SPACE	22 S.F.	
10	STORAGE	52 S.F.	
11	GIRL'S TOILET	178 S.F.	
			5930 S.F.

SCHOOL: **SPRINGER ELEMENTARY**
ADDRESS: 1120 ROSE AVENUE
MOUNTAIN VIEW, CA 94040

Gelfand Partners
ARCHITECTS
105 Tenth Street, Suite 100
San Francisco, CA 94103
Tel: 415 348 4040
Fax: 415 348 4103
www.gelfand-partners.com

07 OF 07

GP #0102

02/24/12

BLACH

CHECKLIST FOR SPACE AND SIZE INVENTORY FOR BLACH JUNIOR HIGH SCHOOL

SPACE TYPE	SOURCE DOCUMENTS	COUNTED	SIZE(S)	NOTES
Overall site size	<i>BCS v. LASD</i> (2011) 200 Cal.App.4 th 296 - BCS Aerial Photos and Size Calculations [Haux and Smith Decls.Exhs] - Architectural Drawings/Calculations - School Site Plan -County Assessor Map	Yes	771,486 SF 17.71 acres 624,866 SF 14.34 acres <10,320 SF> 614,546 SF 14.11 acres	Total site size Site size, after subtracting BCS footprint: Square Feet/ADA: 1346.69 SF/ADA Less, Space leased to Stepping Stones pl 1,324.45 SF/ADA
Grades 7-8: Non-Specialized Teaching Stations (i.e. – Teaching stations not containing programmatically-required specialized equipment)	- Architectural Drawings/Calculations - School Site Plan	Yes	4 x 1,020 SF (1) = 4,080 3 x 1,030 SF (2) = 3,090 3 x 994 SF (C) = 2982 1 x 845 - C 2 X 1,030 (3) = 2,060 Total = Total Stations: 13 Total SF: 13,057	Square Feet/ADA: 28.14 SF/ADA

SPACE TYPE	SOURCE DOCUMENTS	COUNTED	SIZE(S)	NOTES
SPECIALIZED TEACHING SPACE				
Computer Lab	-Architectural Drawings/Calculations - School Site Plan	Yes	918 SF – G	Square Feet/ADA: 1.98 SF/ADA
Small Group Space	-Architectural Drawings/Calculations - School Site Plan	Yes	320 SF – A 329 SF – A 271 - A Total: 920 SF,	Square Feet/ADA: 1.98 SF/ADA
RSP/SPED	-Architectural Drawings/Calculations - School Site Plan	Yes	1,030 SF	Square Feet/ADA: 2.22 SF/ADA
Science	-Architectural Drawings/Calculations - School Site Plan	Yes	Total: 6,069 SF	Square Feet/ADA: 13.08 SF/ADA
Art	-Architectural Drawings/Calculations - School Site Plan	Yes	1,236 SF (G) 145 (kiln) – G 145 (storage) – G Total: 1526	Square Feet/ADA: 3.29 SF/ADA
Drama/Chorus	-Architectural Drawings/Calculations - School Site Plan	Yes	1,848 SF (MPE/F) 169 (practice) - MPE 135 (office) – MPE Total: 2152	Square Feet/ADA: 4.64 SF/ADA Figure lower with BCS sharing

SPACE TYPE	SOURCE DOCUMENTS	COUNTED	SIZE(S)	NOTES
Band/Orchestra	-Architectural Drawings/Calculations - School Site Plan	Yes	2,036 SF (MPE/F) 182 (office) – MPE 93 (office) – MPE 370 (storage) – MPE Total: 2,681	Square Feet/ADA: 5.78 SF/ADA Figure lower with BCS sharing
Video Production	-Architectural Drawings/Calculations - School Site Plan	Yes	2,629 SF	Square Feet/ADA: 5.67 SF/ADA
Multi-Purpose Room	-Architectural Drawings/Calculations - School Site Plan	Yes	7,801 - J	Square Feet/ADA: 16.81 SF/ADA With BCS sharing, figure is actually lower
PLAY/PHYSICAL EDUCATION				
Gym	-Architectural Drawings/Calculations - School Site Plan	Yes	9722 SF	Square Feet/ADA: 20.95 SF/ADA With BCS sharing, figure is actually lower
Turf	-Architectural Drawings/Calculations - School Site Plan	Yes	79,108 SF	Square Feet/ADA: 170.49 SF/ADA Note: This is baseball field; no BCS access
Blacktop (note all areas)	-Architectural Drawings/Calculations - School Site Plan	Yes Included in site area	59,950 SF	Square Feet/ADA: 129.21 SF/ADA Figure lower due to BCS sharing of tennis court

SPACE TYPE	SOURCE DOCUMENTS	COUNTED	SIZE(S)	NOTES
Track	-Architectural Drawings/Calculations - School Site Plan	Yes	142,487 SF (total of track and turf inside) (track only – 39,730) (Turf inside – 102,756)	Square Feet/ADA: 307.08 SF Track only – 85.63 SF/ADA Turf inside – 221.46 SF/ADA
Tennis Courts	-Architectural Drawings/Calculations - School Site Plan	Yes	(included in blacktop; see drawing)	Square Feet/ADA:
Other Outdoor Space	-Architectural Drawings/Calculations	Yes	237,203 SF <10,320> 226,883	511.22 SF/ADA space leased to Stepping Stones Preschool 488.97 SF/ADA
ADMINISTRATIVE				
Office <ul style="list-style-type: none"> • Conference • Principal • Reception • VP 	-Architectural Drawings/Calculations - School Site Plan	Yes	Total Administrative: 1,408 SF ² (incl Health) Computer Office & Data Room – 435 SF (G) Total: 1843	Square Feet/ADA: 3.97 SF/ADA

² Rooms 1-9 in Building “G” in architect’s site plans.

SPACE TYPE	SOURCE DOCUMENTS	COUNTED	SIZE(S)	NOTES
Teacher Workroom	-Architectural Drawings/Calculations - School Site Plan	Yes	None	
Teacher lounge	-Architectural Drawings/Calculations - School Site Plan	Yes	904 SF	Square Feet/ADA: 1.95 SF/ADA
Custodial	-Architectural Drawings/Calculations - School Site Plan	Yes	164 SF – B	Square Feet/ADA: 0.35 SF/ADA
Storage	-Architectural Drawings/Calculations - School Site Plan	Yes	88 SF – A 66 SF – A Total: 154 SF	Square Feet/ADA: 0.33 SF/ADA
Servery	-Architectural Drawings/Calculations - School Site Plan	Yes	235 SF (F) 56 (vestibule) – F Total: 291	Square Feet/ADA: 0.63 SF/ADA
Child Care	-Architectural Drawings/Calculations - School Site Plan	None	4,320 SF (Bldg.) 6,000 SF (Outdoor)	Square Feet/ADA: 9.31 SF/ADA Square Feet/ADA: 12.93 SF/ADA
PTA	-Architectural Drawings/Calculations - School Site Plan	Yes	102 SF – F (Closet)	Square Feet/ADA: 0.22 SF/ADA
Library	-Architectural Drawings/Calculations - School Site Plan	Yes	1193/2501 SF 192 SF – E (Storage) 225 SF – G (Office) Total: 4,111 SF	Square Feet/ADA: 8.86 SF/ADA

SPACE TYPE	SOURCE DOCUMENTS	COUNTED	SIZE(S)	NOTES
P.E. Teacher Room	-Architectural Drawings/Calculations - School Site Plan	Yes	1200 SF (B)	Square Feet/ADA: 2.59 SF/ADA
P.E. Locker Room	-Architectural Drawings/Calculations - School Site Plan	Yes	1384 (lockers/office) – MPE 840 (toilets & circulation) – MPE Total: 2,224	Square Feet/ADA: 4.79 SF/ADA
OTHER SPACE				
Project Room	-Architectural Drawings/Calculations - School Site Plan		546 SF	Square Feet/ADA: 1.18 SF/ADA
Student Store	-Architectural Drawings/Calculations - School Site Plan		145 SF	Square Feet/ADA: 0.31 SF/ADA
Counseling	-Architectural Drawings/Calculations - School Site Plan		169 SF	Square Feet/ADA: 0.36 SF/ADA

SPACE TYPE	SOURCE DOCUMENTS	COUNTED	SIZE(S)	NOTES
Restrooms, Student			279 (1) 279 – (1) 311 – (3) 296 – (3) Total: 1,165	Square Feet/ADA: 2.51 SF/ADA
Restrooms, Adult			22 (A) 85 (B) 106 (F) 163 (MPE) Total: 376	Square Feet/ADA: 0.81 SF/ADA
Mechanical Room			26 (B)	Square Feet/ADA: .06 SF/ADA
Electrical Room			211 (B)	Square Feet/ADA: 0.45 SF/ADA
SDC – district			915 (D)	Square Feet/ADA: 33.89 SF/ADA BCS has no SDC Students
Foods Room – no longer used			915 (D)	Square Feet/ADA: 1.97 SF/ADA

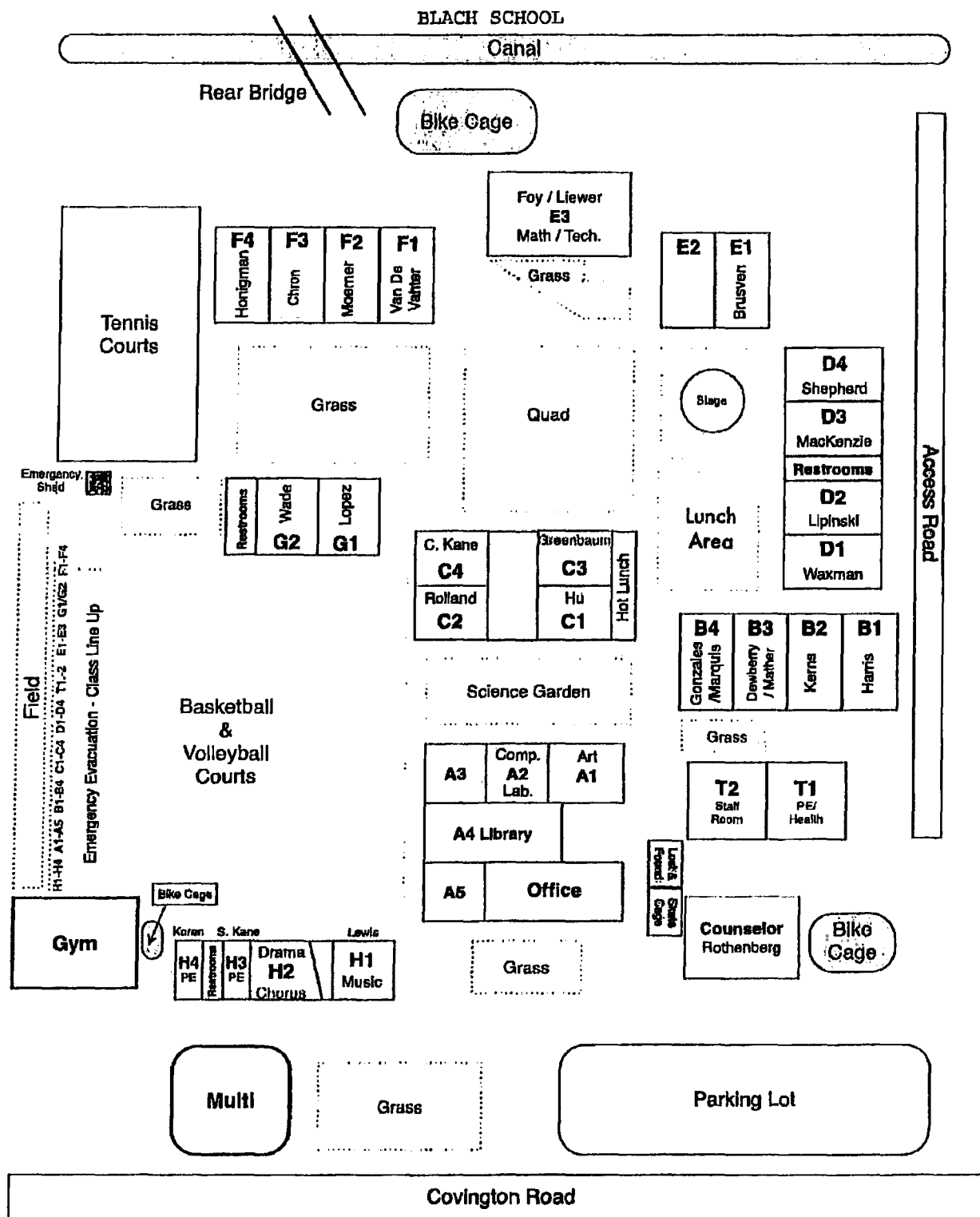

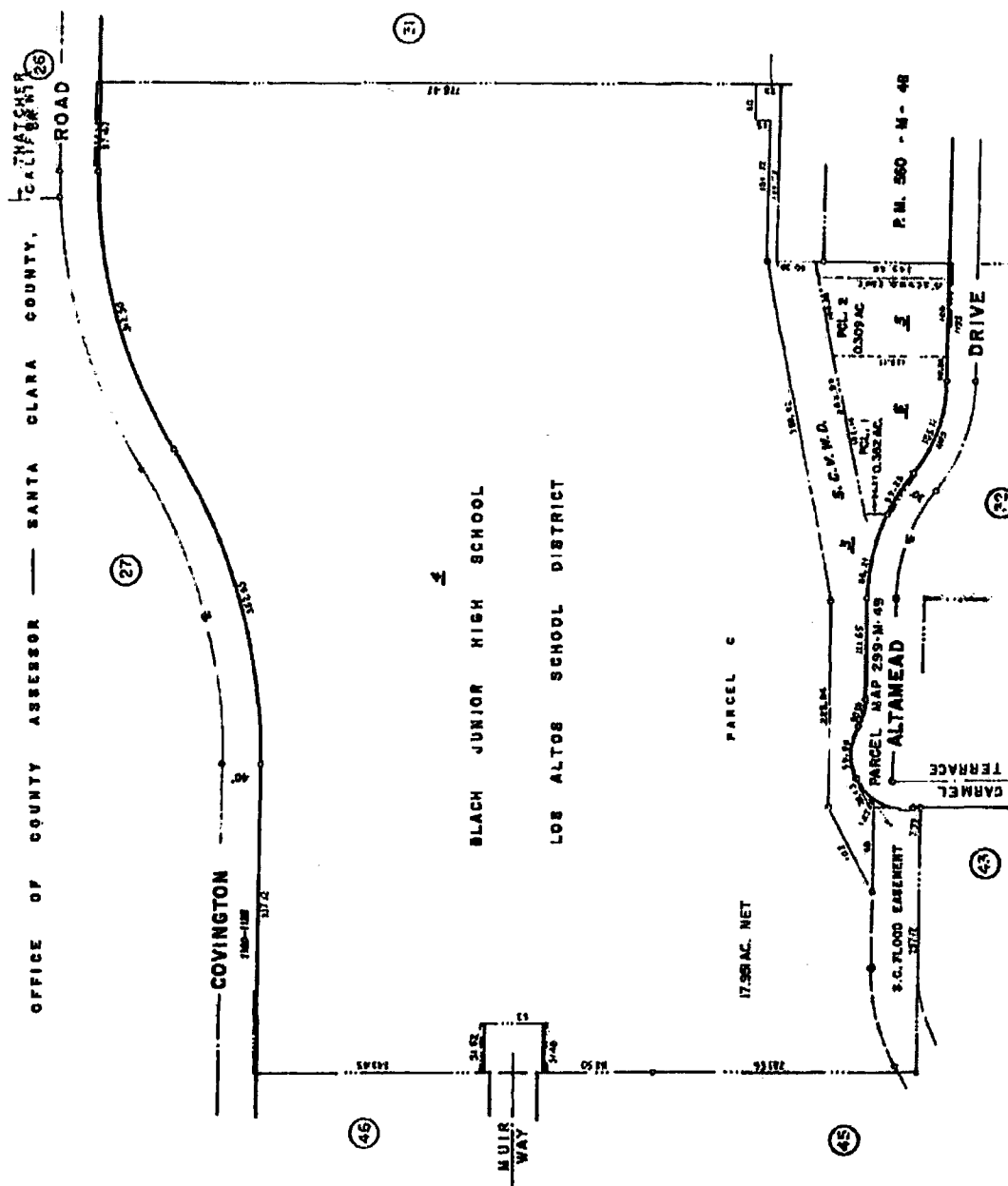

LAURENCE E. STONE - ADDRESS
 Contained map for summer season 1977
 Copyright under R. & T. Co., Inc. 177.

DIAGRAM OF SITE

LOS ALTOS SCHOOL DISTRICT
LOS ALTOS, SANTA CLARA COUNTY, CA

- ☐ EXISTING
- ☐ BASIC PLANS
- ☐ FINAL PLANS

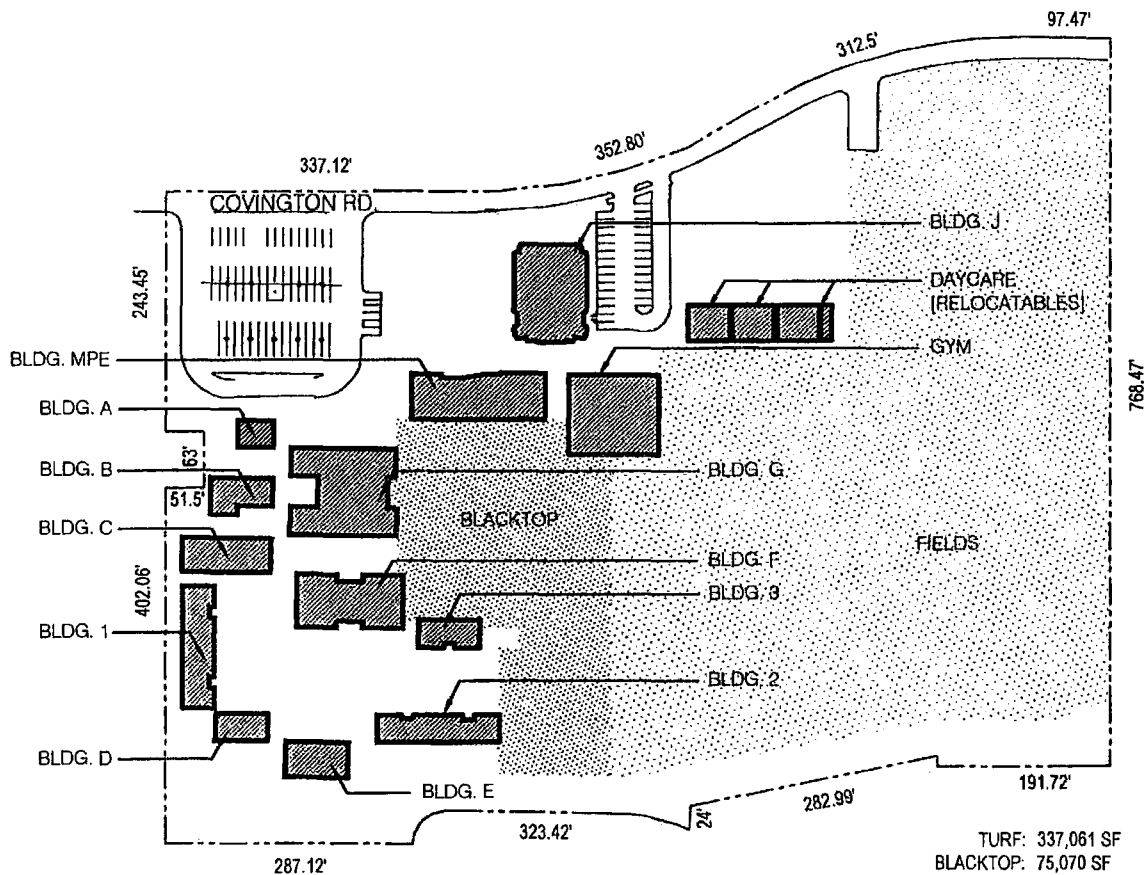

SITE PLAN

SCALE: 1" = 200'-0"

SITE AREA: 17.95 ACRES

[KEYED TO BUILDING PLANS]

SCHOOL: **BLACH INTERMEDIATE**
ADDRESS: 1120 COVINGTON RD
LOS ALTOS, CA 94022

Gelfand Partners
ARCHITECTS



155 Tenth Street, Suite 100
San Francisco, CA 94103
Tel 415 346 4040
Fax 415 346 4103
www.gelfand-partners.com

1 OF 13

GP #9907

02/24/12

DIAGRAM OF BUILDING AREAS

LOS ALTOS SCHOOL DISTRICT
LOS ALTOS, SANTA CLARA COUNTY, CA

- ☐ EXISTING
- ☐ BASIC PLANS
- ☐ FINAL PLANS

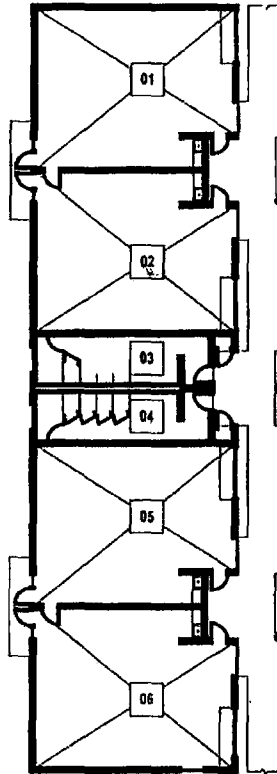

BUILDING "1"

SCALE: 1/32" = 1'-0"

TOTAL BUILDING AREA: 4638 S.F.

KEY	DESCRIPTION	AREA	TOTALS
01	CLASSROOM	1020 S.F.	
02	CLASSROOM	1020 S.F.	
03	BOY'S RESTROOM	279 S.F.	
04	GIRL'S RESTROOM	279 S.F.	
05	CLASSROOM	1020 S.F.	
06	CLASSROOM	1020 S.F.	

4638 S.F.

SCHOOL: **BLACH INTERMEDIATE**
ADDRESS: 1120 COVINGTON RD
LOS ALTOS, CA 94022

Gelfand Partners
ARCHITECTS



195 Tenth Street, Suite 100
San Francisco, CA 94103
Tel 415 346 4040
Fax 415 346 4103
www.gelfand-partners.com

02 OF 13

GP #9907

02/24/12

DIAGRAM OF BUILDING AREAS

LOS ALTOS SCHOOL DISTRICT
LOS ALTOS, SANTA CLARA COUNTY, CA

- ☐ EXISTING
- ☐ BASIC PLANS
- ☐ FINAL PLANS

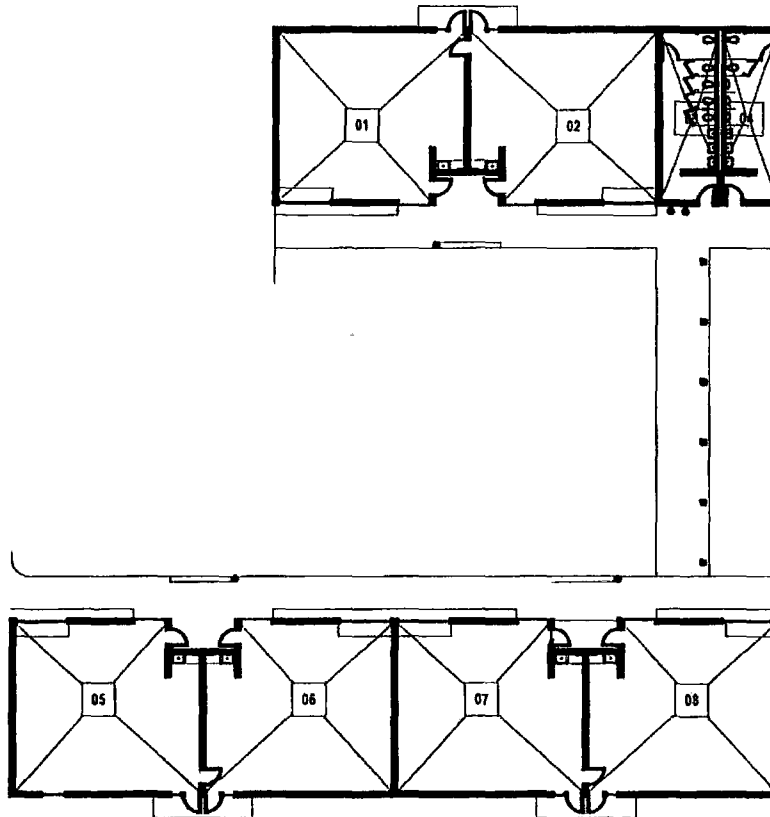

BUILDINGS "2" & "3" SCALE: 1/32" = 1'-0"

TOTAL BUILDING AREA: 6787 S.F.

KEY	DESCRIPTION	AREA	TOTALS
01	CLASSROOM	1030 S.F.	
02	CLASSROOM	1030 S.F.	
03	STUDENT TOILET	311 S.F.	
04	STUDENT TOILET	296 S.F.	
05	CLASSROOM	1030 S.F.	
06	CLASSROOM	1030 S.F.	
07	CLASSROOM	1030 S.F.	
08	CLASSROOM	1030 S.F.	

6787 S.F.

SCHOOL: **BLACH INTERMEDIATE**
ADDRESS: 1120 COVINGTON RD
LOS ALTOS, CA 94022

Gelfand Partners
ARCHITECTS



105 Tenth Street, Suite 100
San Francisco, CA 94103
Tel 415 346 4040
Fax 415 348 4103
www.gelfand-partners.com

03 OF 13

GP #9907

02/24/12

DIAGRAM OF BUILDING AREAS

LOS ALTOS SCHOOL DISTRICT
LOS ALTOS, SANTA CLARA COUNTY, CA

- ☐ EXISTING
- ☐ BASIC PLANS
- ☐ FINAL PLANS

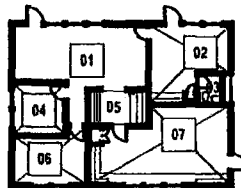

BUILDING "A"

SCALE: 1/32" = 1'-0"

TOTAL BUILDING AREA: 1265 S.F.

KEY	DESCRIPTION	AREA	TOTALS
01	SGI	271 S.F.	
02	COUNSELING	169 S.F.	
03	TOILET	22 S.F.	
04	STORAGE	88 S.F.	
05	STORAGE / VESTIBULE	66 S.F.	
06	SGI	329 S.F.	
07	SGI	320 S.F.	

1265 S.F.

SCHOOL: **BLACH INTERMEDIATE**
ADDRESS: 1120 COVINGTON RD
LOS ALTOS, CA 94022

Gelfand Partners
ARCHITECTS



155 Tenth Street, Suite 100
San Francisco, CA 94103
Tel 415 348 4040
Fax 415 348 4103
www.gelfand-partners.com

04 OF 13

GP #9907

02/24/12

DIAGRAM OF BUILDING AREAS

LOS ALTOS SCHOOL DISTRICT
LOS ALTOS, SANTA CLARA COUNTY, CA

- ☐ EXISTING
- ☐ BASIC PLANS
- ☐ FINAL PLANS

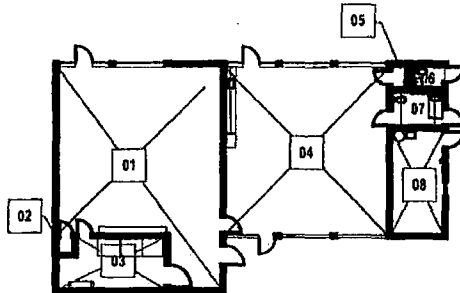

BUILDING "B"

SCALE: 1/32" = 1'-0"

TOTAL BUILDING AREA: 2590 S.F.

KEY	DESCRIPTION	AREA	TOTALS
01	TEACHER WORK	1200 S.F.	
02	MECHANICAL CLOSET	15 S.F.	
03	ELECTRICAL	211 S.F.	
04	TEACHER WORK	904 S.F.	
05	MECHANICAL CLOSET	11 S.F.	
06	TOILET	25 S.F.	
07	TOILET	60 S.F.	
08	JANITOR	164 S.F.	

2590 S.F.

SCHOOL: **BLACH INTERMEDIATE**
ADDRESS: 1120 COVINGTON RD
LOS ALTOS, CA 94022

Gelfand Partners
ARCHITECTS



165 Tenth Street, Suite 100
San Francisco, CA 94103
Tel. 415 348 4040
Fax 415 348 4103
www.gelfand-partners.com

05 OF 13

GP #9907

02/24/12

DIAGRAM OF BUILDING AREAS

LOS ALTOS SCHOOL DISTRICT
LOS ALTOS, SANTA CLARA COUNTY, CA

- ☐ EXISTING
- ☐ BASIC PLANS
- ☐ FINAL PLANS

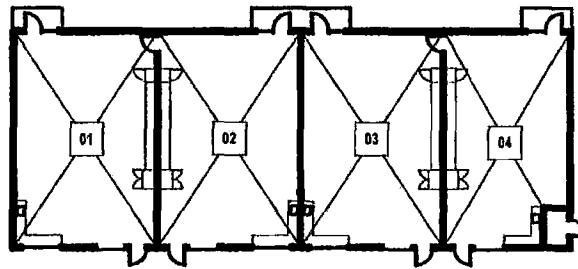

BUILDING "C"

SCALE: 1/32" = 1'-0"

TOTAL BUILDING AREA: 3827 S.F.

KEY	DESCRIPTION	AREA	TOTALS
01	CLASSROOM	994 S.F.	
02	CLASSROOM	994 S.F.	
03	CLASSROOM	994 S.F.	
04	CLASSROOM	845 S.F.	

3827 S.F.

SCHOOL: **BLACH INTERMEDIATE**
ADDRESS: 1120 COVINGTON RD
LOS ALTOS, CA 94022

Gelfand Partners
ARCHITECTS



105 Tenth Street, Suite 100
San Francisco, CA 94103
Tel 415 346 4040
Fax 415 346 4103
www.gelfand-partners.com

06 OF 13

GP #9907

02/24/12

DIAGRAM OF BUILDING AREAS

LOS ALTOS SCHOOL DISTRICT
LOS ALTOS, SANTA CLARA COUNTY, CA

- ☐ EXISTING
- ☐ BASIC PLANS
- ☐ FINAL PLANS

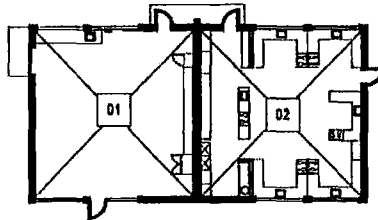

BUILDING "D"

SCALE: 1/32" = 1'-0"

TOTAL BUILDING AREA: 1830 S.F.

KEY	DESCRIPTION	AREA	TOTALS
01	CLASSROOM	915 S.F.	
02	HOME ARTS	915 S.F.	

1830 S.F.

SCHOOL: **BLACH INTERMEDIATE**
ADDRESS: 1120 COVINGTON RD
LOS ALTOS, CA 94022

Gelfand Partners
ARCHITECTS



165 Tenth Street, Suite 100
San Francisco, CA 94103
Tel 415 348 4040
Fax 415 348 4103
www.gelfand-partners.com

07 OF 13

GP #9907

02/24/12

DIAGRAM OF BUILDING AREAS

LOS ALTOS SCHOOL DISTRICT
LOS ALTOS, SANTA CLARA COUNTY, CA

- ☐ EXISTING
- ☐ BASIC PLANS
- ☐ FINAL PLANS

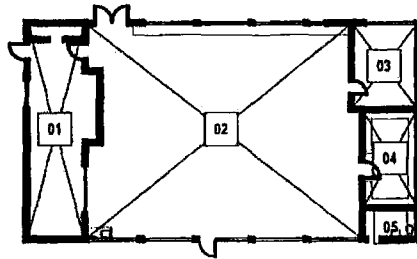

BUILDING "E"

SCALE: 1/32" = 1'-0"

TOTAL BUILDING AREA: 2629 S.F.

KEY	DESCRIPTION	AREA	TOTALS
01	CAD / CAM	427 S.F.	
02	CLASSROOM	1868 S.F.	
03	OFFICE	117 S.F.	
04	TOOL STORAGE	167 S.F.	
05	HOME ARTS	50 S.F.	

2629 S.F.

SCHOOL: BLACH INTERMEDIATE
ADDRESS: 1120 COVINGTON RD
LOS ALTOS, CA 94022

Gelfand Partners
ARCHITECTS



165 Tenth Street, Suite 100
San Francisco, CA 94103
Tel 415 346 4040
Fax 415 346 4103
www.gelfand-partners.com

08 OF 13

GP #9907

02/24/12

DIAGRAM OF BUILDING AREAS

LOS ALTOS SCHOOL DISTRICT
LOS ALTOS, SANTA CLARA COUNTY, CA

- ☐ EXISTING
- ☐ BASIC PLANS
- ☐ FINAL PLANS

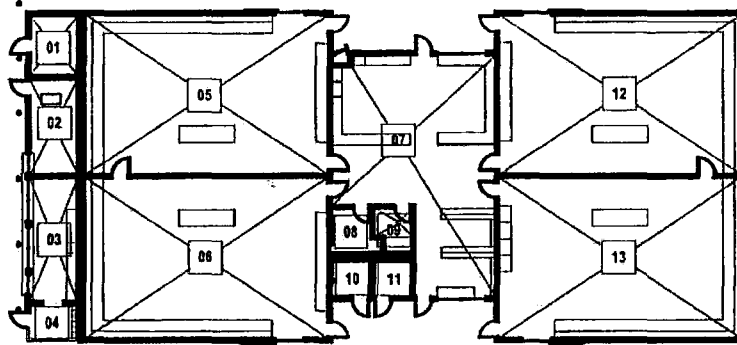

BUILDING "F"

SCALE: 1/32" = 1'-0"

TOTAL BUILDING AREA: 6713 S.F.

KEY	DESCRIPTION	AREA	TOTALS
01	PTA CLOSET	102 S.F.	
02	STUDENT STORE	145 S.F.	
03	WARMING KITCHEN	235 S.F.	
04	VESTIBULE	56 S.F.	
05	CLASSROOM	1302 S.F.	
06	CLASSROOM	1302 S.F.	
07	TEACHER AREA	791 S.F.	
08	CHEM STG	40 S.F.	
09	FUMEHOOD	30 S.F.	
10	STAFF MEN	53 S.F.	
11	STAFF WOMEN	53 S.F.	
12	CLASSROOM	1302 S.F.	
13	CLASSROOM	1302 S.F.	

6713 S.F.

SCHOOL: **BLACH INTERMEDIATE**
ADDRESS: 1120 COVINGTON RD
LOS ALTOS, CA 94022

Gelfand Partners
ARCHITECTS



165 Tenth Street, Suite 100
San Francisco, CA 94103
Tel 415 346 4040
Fax 415 346 4103
www.gelfand-partners.com

09 OF 13

GP #9907

02/24/12

DIAGRAM OF BUILDING AREAS

LOS ALTOS SCHOOL DISTRICT
LOS ALTOS, SANTA CLARA COUNTY, CA

- ☐ EXISTING
- ☐ BASIC PLANS
- ☐ FINAL PLANS

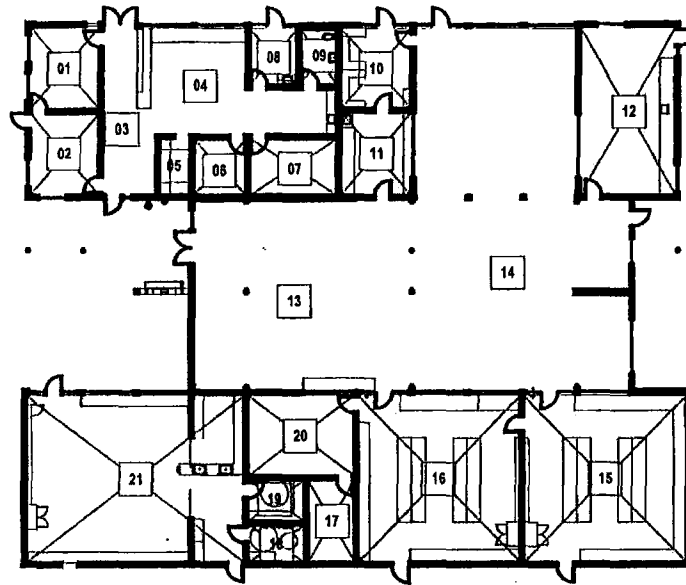

BUILDING "G"

SCALE: 1/32" = 1'-0"

TOTAL BUILDING AREA: 9862 S.F.

KEY	DESCRIPTION	AREA	KEY	DESCRIPTION	AREA	TOTALS
01	CONFERENCE	194 S.F.	12	PROJECT ROOM	546 S.F.	
02	PRINCIPAL	194 S.F.	13	READING AREA	1193 S.F.	
03	CORRIDOR	193 S.F.	14	STACKS	2501 S.F.	
04	RECEPTION	310 S.F.	15	COMPUTER LAB	918 S.F.	
05	MAIL	119 S.F.	16	COMPUTER LAB	918 S.F.	
06	V.P.	95 S.F.	17	DATA / COM. HUB	145 S.F.	
07	FILES / STORAGE	133 S.F.	18	KILN CLOSET	145 S.F.	
08	HEALTH	103 S.F.	19	ART STORAGE	145 S.F.	
09	TOILET	67 S.F.	20	COMPUTER OFFICE	290 S.F.	
10	LIBRARY STORAGE	192 S.F.	21	ART	1236 S.F.	
11	LIBRARY OFFICE	225 S.F.				

9862 S.F.

SCHOOL: **BLACH INTERMEDIATE**
ADDRESS: 1120 COVINGTON RD
LOS ALTOS, CA 94022

Gelfand Partners
ARCHITECTS



165 Tenth Street, Suite 100
San Francisco, CA 94103
Tel 415 348 4040
Fax 415 348 4103
www.gelfand-partners.com

10 OF 13

GP #9907

02/24/12

DIAGRAM OF BUILDING AREAS

LOS ALTOS SCHOOL DISTRICT
LOS ALTOS, SANTA CLARA COUNTY, CA

- ☐ EXISTING
- ☐ BASIC PLANS
- ☐ FINAL PLANS

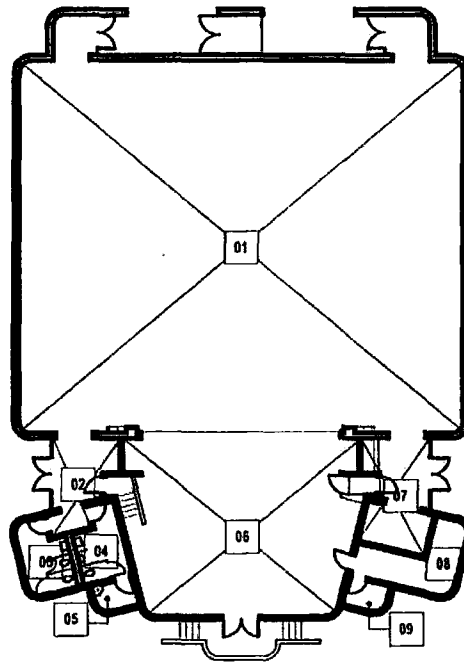

BUILDING "J"

SCALE: 1/32" = 1'-0"

TOTAL BUILDING AREA: 2801 S.F.

KEY	DESCRIPTION	AREA	TOTALS
01	MULTI PURPOSE	604 S.F.	
02	VESTIBULE	159 S.F.	
03	WOMEN	107 S.F.	
04	MEN	104 S.F.	
05	JANITOR	38 S.F.	
06	STAGE	1373 S.F.	
07	VESTIBULE/ ATHL. STORAGE	224 S.F.	
08	STORAGE	154 S.F.	
09	ELECTRICAL	38 S.F.	
			2801 S.F.

SCHOOL: **BLACH INTERMEDIATE**
ADDRESS: 1120 COVINGTON RD
LOS ALTOS, CA 94022

Gelfand Partners
ARCHITECTS
165 Tenth Street, Suite 100
San Francisco, CA 94103
Tel 415 346 4040
Fax 415 346 4103
www.gelfand-partners.com

11 OF 13

GP #9907

02/24/12

DIAGRAM OF BUILDING AREAS

LOS ALTOS SCHOOL DISTRICT
LOS ALTOS, SANTA CLARA COUNTY, CA

- ☐ EXISTING
- ☐ BASIC PLANS
- ☐ FINAL PLANS

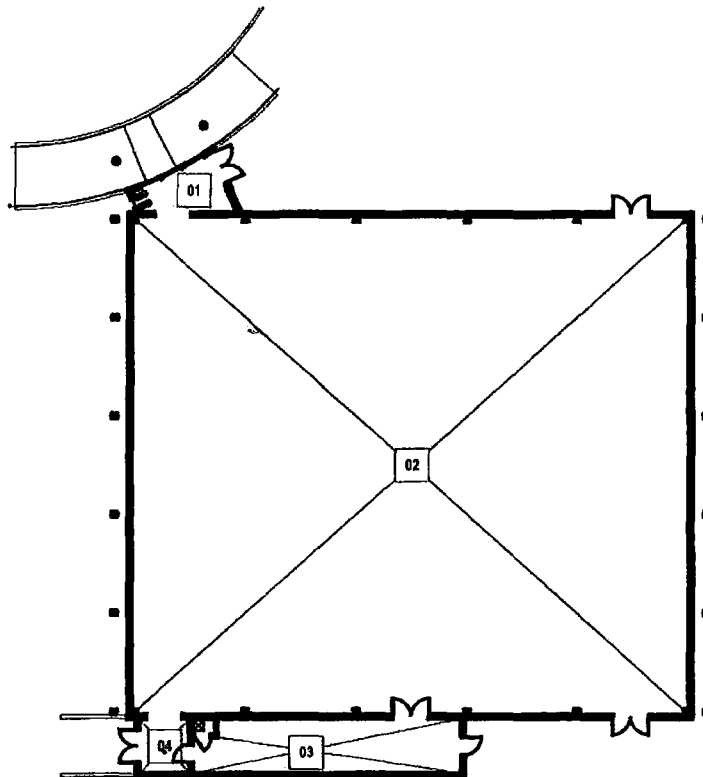

GYM

SCALE: 1/32" = 1'-0"

TOTAL BUILDING AREA: 9722 S.F.

KEY	DESCRIPTION	AREA	TOTALS
01	LOBBY	127 S.F.	
02	GYMNASIUM	9025 S.F.	
03	STORAGE	480 S.F.	
04	VESTIBULE	90 S.F.	

9722 S.F.

SCHOOL: **BLACH INTERMEDIATE**
ADDRESS: 1120 COVINGTON RD
LOS ALTOS, CA 94022

Gelfand Partners
ARCHITECTS



185 Tenth Street, Suite 100
San Francisco, CA 94103
Tel 415 346 4040
Fax 415 346 4103
www.gelfandpartners.com

12 OF 13

GP #9907

02/24/12

DIAGRAM OF BUILDING AREAS

LOS ALTOS SCHOOL DISTRICT
LOS ALTOS, SANTA CLARA COUNTY, CA

- ☐ EXISTING
- ☐ BASIC PLANS
- ☐ FINAL PLANS

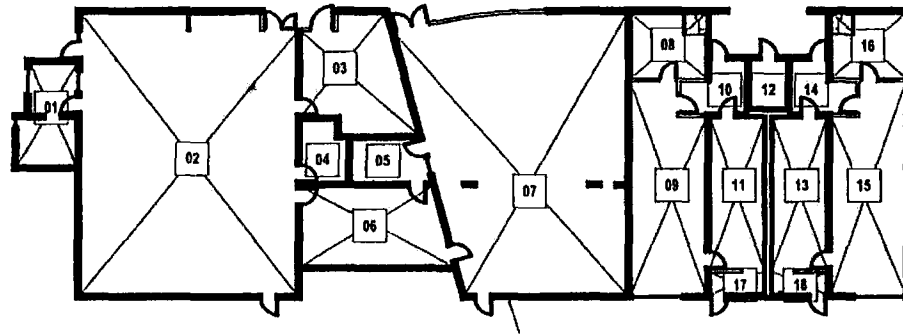

BUILDING "MPE" SCALE: 1/32" = 1'-0"

TOTAL BUILDING AREA: 7120 S.F.

KEY	DESCRIPTION	AREA	KEY	DESCRIPTION	AREA	TOTALS
01	OFFICE	182 S.F.	12	STAFF TOILET ROOM	63 S.F.	
02	INSTRUMENTAL MUSIC	2036 S.F.	13	TOILETS	279 S.F.	
03	STORAGE	370 S.F.	14	CIRC.	96 S.F.	
04	OFFICE	93 S.F.	15	LOCKERS	525 S.F.	
05	OFFICE	135 S.F.	16	OFFICE	167 S.F.	
06	PRACTICE	169 S.F.	17	CIRC.	45 S.F.	
07	CHORAL / MUSIC DRAMA	1848 S.F.	18	CIRC.	45 S.F.	
08	OFFICE	167 S.F.				
09	LOCKERS	525 S.F.				
10	CIRC.	96 S.F.				
11	TOILETS	279 S.F.				

7120 S.F.

SCHOOL: **BLACH INTERMEDIATE**
ADDRESS: 1120 COVINGTON RD
LOS ALTOS, CA 94022

Gelfand Partners
ARCHITECTS



165 Tenth Street, Suite 100
San Francisco, CA 94103
Tel 415 346 4040
Fax 415 346 4103
www.gelfand-partners.com

13 OF 13

GP #9907

02/24/12

BCS at Blach

CHECKLIST FOR SPACE AND SIZE INVENTORY FOR BCS AT BLACH JUNIOR HIGH SCHOOL

SPACE TYPE	SOURCE DOCUMENTS	COUNTED	SIZE(S)	NOTES
Overall Site Size	BCS v. LASD (2011) 200 Cal.App.4 th 296 - BCS Aerial Photos and Size Calculations [Haux and Smith Decl. Exhs] - Architectural Drawings/Calculations - School Site Plan - County Assessor Map	Yes	146,620 SF 3.37 acres	5,430.37 SF/ADA
Grades 7-8: Non-Specialized Teaching Stations (i.e. – Teaching stations not containing programmatically-required specialized equipment)	- Architectural Drawings/Calculations	Yes	2 X 960 = 1920	71.12 SF/ADA
2 Specialized Rooms	- Architectural Drawings/Calculations	Yes	2 X 960 = 1920	71.12 SF/ADA
Science (shared)	- Architectural Drawings/Calculations	Yes	6,069 SF X .033 pro rata = 200.28	7.42 SF/ADA In Addition to Flex Room
Drama/Chorus Band/Orch (shared)	- Architectural Drawings/Calculations	Yes	2,681 SF X .04 pro rata = 107.24	3.97 SF/ADA In Addition to Flex Room

SPACE TYPE	SOURCE DOCUMENTS	COUNTED	SIZE(S)	NOTES
Multi-Purpose Room (shared)	- Architectural Drawings/Calculations	Yes	7,801 SF X .026 pro rata = 202.83	7.51SF/ADA
Gym (shared)	- Architectural Drawings/Calculations	Yes	4,861 SF X .026 pro rata = 126.39	4.70 SF/ADA
Track (shared)	- Architectural Drawings/Calculations	Yes	39,730 SF X .026 pro rata = 1032.98	38.26 SF/ADA
Tennis Courts (shared)	- Architectural Drawings/Calculations	Yes	13,244 SF X .026 pro rata = 344.34	12.75SF/ADA
Library (non-shared)	- Architectural Drawings/Calculations	Yes	546 SF	20.23 SF/ADA Additional Non-shared
Other Outdoor Space	- Architectural Drawings/Calculations	Yes	142,780 SF 5288.15 SF/ADA	
Other Outdoor Space Track and Field Inside of Track (Additional Shared)	- Architectural Drawings/Calculations	Yes	142,487 SF X .13 pro rata = 18,523 SF	686.05 SF/ADA Sharing during lunch/recess
Tennis Court (Additional Shared)	- Architectural Drawings/Calculations	Yes	13,244 SF X .13 pro rata = 1721.72	63.77 SF/ADA Sharing during lunch/recess

EGAN

CHECKLIST FOR SPACE AND SIZE INVENTORY FOR EGAN JUNIOR HIGH SCHOOL

SPACE TYPE	SOURCE DOCUMENTS	COUNTED	SIZE(S)	NOTES
Overall site size	BCS v. LASD (2011) 200 Cal.App.4 th 296 - BCS Aerial Photos and Size Calculations [Haux and Smith Decls.Exhs] - Architectural Drawings/Calculations - School Site Plan -County Assessor Map	Yes	486,155 SF 11.16 acres	Square Feet/ADA: 869.69 SF/ADA Excludes 7.67 Acres occupied by BCS.
All areas of school counted whether specifically listed on this document	See above.	Yes	All areas included as part of overall site size	
Grades 7-8: Non-Specialized Teaching Stations (i.e. – Teaching stations not containing programmatically-required specialized equipment)	- Architectural Drawings/Calculations - School Site Plan	Yes	3 x 960 (B) = 2,880 2 x 963 (D) = 1,926 955 SF (D) 965 SF (D) 915 SF (K-2) 4 x 928 (K-2) = 3,712 2 x 923 (K-2) = 1,846 2 x 925 (K-2) = 1,850 Total – 15,049 Corridor – 1612 (K2)	Square Feet/Teaching Station 940.56 Square Feet/ADA: 26.92 SF/ADA Corridor SF/ADA: 2.88 SF/ADA

SPACE TYPE	SOURCE DOCUMENTS	COUNTED	SIZE(S)	NOTES
SPECIALIZED TEACHING SPACE				
Computer Lab	-Architectural Drawings/Calculations - School Site Plan	Yes	942 SF 581 (K1) Total: 1523	Square Feet/ADA: 2.72 SF/ADA
Small Group Space	-Architectural Drawings/Calculations - School Site Plan	Yes	227 SF (E)	Square Feet/ADA: .41 SF/ADA
RSP	-Architectural Drawings/Calculations - School Site Plan	Yes	913 SF	Square Feet/ADA: 1.63 SF/ADA
Science	-Architectural Drawings/Calculations - School Site Plan	Yes	6470 - G	Square Feet/ADA: 11.58 SF/ADA
Art	-Architectural Drawings/Calculations - School Site Plan	Yes	1,271 SF (C)	Square Feet/ADA: 2.28 SF/ADA (includes music)
Chorus	-Architectural Drawings/Calculations - School Site Plan	Yes	1,920 SF (C)	Square Feet/ADA: 3.44 SF/ADA (includes drama)
Band/Orchestra	-Architectural Drawings/Calculations - School Site Plan	Yes	1,920 SF (C)	Square Feet/ADA: 3.44 SF/ADA

SPACE TYPE	SOURCE DOCUMENTS	COUNTED	SIZE(S)	NOTES
Video Production	-Architectural Drawings/Calculations - School Site Plan	Yes	3,539 SF (2600 in F; 939 in K)	Square Feet/ADA: 6.33 SF/ADA
Multi-Purpose Room	-Architectural Drawings/Calculations - School Site Plan	Yes	7801 - H	Square Feet/ADA: 13.96 SF/ADA
PLAY/PHYSICAL EDUCATION				
Gym	-Architectural Drawings/Calculations - School Site Plan	Yes	9942 SF	Square Feet/ADA: 17.79 SF/ADA
Turf	-Architectural Drawings/Calculations - School Site Plan	Yes	100,157 SF	Square Feet/ADA: 179.18 SF/ADA
Blacktop (note all areas)	-Architectural Drawings/Calculations - School Site Plan	Yes Included in site area	67,728 SF	Square Feet/ADA: 121.16 SF/ADA
Track	-Architectural Drawings/Calculations - School Site Plan	Yes	46,586 SF	Square Feet/ADA: 83.34 SF/ADA

SPACE TYPE	SOURCE DOCUMENTS	COUNTED	SIZE(S)	NOTES
Tennis Courts	-Architectural Drawings/Calculations - School Site Plan	Yes		Square Feet/ADA: Space given to BCS
Other Outdoor Space	-Architectural Drawings/Calculations - School Site Plan	Yes	158,896 SF	Square Feet/ADA: 284.25 SF/ADA
ADMINISTRATIVE				
Office <ul style="list-style-type: none"> • Conference • VP • Principal • Conference • Reception • Counselor • Health 	-Architectural Drawings/Calculations - School Site Plan	Yes	3,675 (includes health, toilets, counseling, work rooms, vestibules)	Square Feet/ADA: 6.57 SF/ADA
Teacher Workroom	-Architectural Drawings/Calculations - School Site Plan	Yes	674 (K)	Square Feet/ADA: 1.21 SF/ADA

SPACE TYPE	SOURCE DOCUMENTS	COUNTED	SIZE(S)	NOTES
Teacher lounge	-Architectural Drawings/Calculations - School Site Plan	Yes	1,062 SF (K)	Square Feet/ADA: 1.90 SF/ADA
Custodial	-Architectural Drawings/Calculations - School Site Plan	Yes	25 – B 34 – F 48 – G Total: 107	Square Feet/ADA: 0.20 SF/ADA
Storage	-Architectural Drawings/Calculations - School Site Plan	Yes	82 – B 23 – C 142 – C 126 – C 123 – C 283 – G Total: 779	Square Feet/ADA: 1.40 SF/ADA
Servery	-Architectural Drawings/Calculations - School Site Plan	None		
Child Care	-Architectural Drawings/Calculations - School Site Plan	No		
PTA/Hot Lunch	-Architectural Drawings/Calculations - School Site Plan	Yes	138 - A	Square Feet/ADA: 0.25 SF/ADA
Library	-Architectural Drawings/Calculations - School Site Plan	Yes	3615 – K 201 – K1 (glass vestibule) Total: 3,816	Square Feet/ADA: 6.83 SF/ADA

SPACE TYPE	SOURCE DOCUMENTS	COUNTED	SIZE(S)	NOTES
P.E. Teacher Rooms	-Architectural Drawings/Calculations - School Site Plan	Yes	960 SF – portable 962 – B Total: 1,922	Square Feet/ADA: 3.44 SF/ADA
P.E. Locker Rooms	-Architectural Drawings/Calculations - School Site Plan	Yes	2,880 S.F.	Square Feet/ADA: 5.16 SF/ADA
OTHER SPACE				
ELL	-Architectural Drawings/Calculations - School Site Plan	Yes	640 SF - C	Square Feet/ADA: 1.14 SF/ADA
Project Room	-Architectural Drawings/Calculations - School Site Plan	Yes	376 SF - K	Square Feet/ADA: 0.67 SF/ADA
Student Store	-Architectural Drawings/Calculations - School Site Plan	Yes	235 SF - C	Square Feet/ADA: 0.42 SF/ADA
Restrooms, Student			532 – B 114 – F 355 – G 429 – K2 960 – portable Total: 2,390	Square Feet/ADA: 4.28
Restrooms, Adult			160 – B	Square Feet/ADA: 0.29

SPACE TYPE	SOURCE DOCUMENTS	COUNTED	SIZE(S)	NOTES
Mechanical Room			855 – A 91 – F 34 – K2 Total: 980	Square Feet/ADA: 1.76
Electrical Room			62 – B	Square Feet/ADA: 0.11
CHAC/Speech			207 – A	Square Feet/ADA: 0.37
Plumbing Chase			49 – B	Square Feet/ADA: 0.09
Foods – no longer used			1934 – E	Square Feet/ADA: 3.46
Stairs (bldg. K)			80 259 339 336 Total: 1,014	Square Feet/ADA: 1.82
Elevator (bldg. K)			110	Square Feet/ADA: 0.20

OFFICE OF COUNTY ASSESSOR — SANTA CLARA COUNTY, CALIFORNIA

(18)

(17)

PT. S. E. 1/4 T. 12 S. R. 12 E.

MERCED AV.

PLEASANT WAY

BOOK 167 PAGE 22

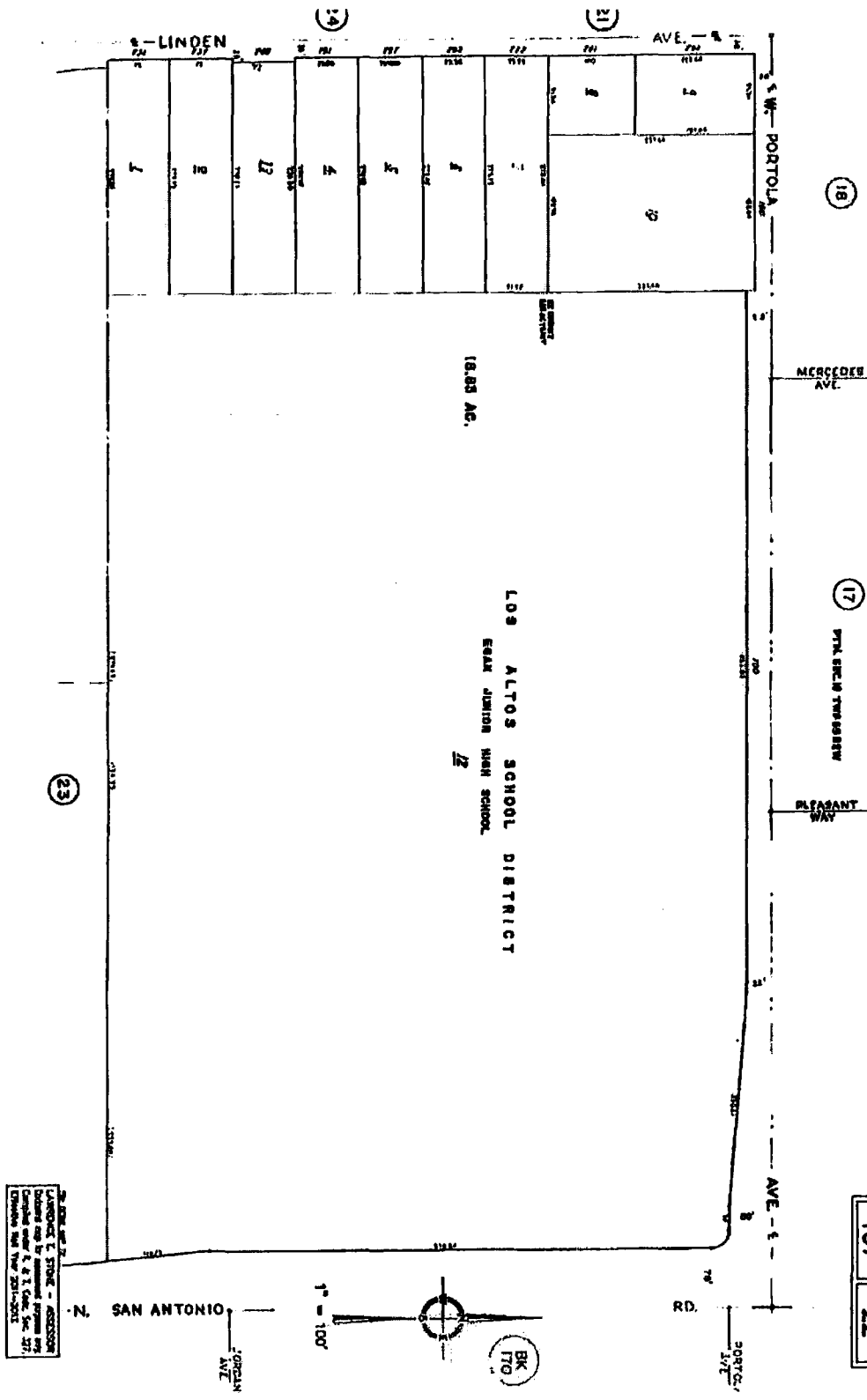
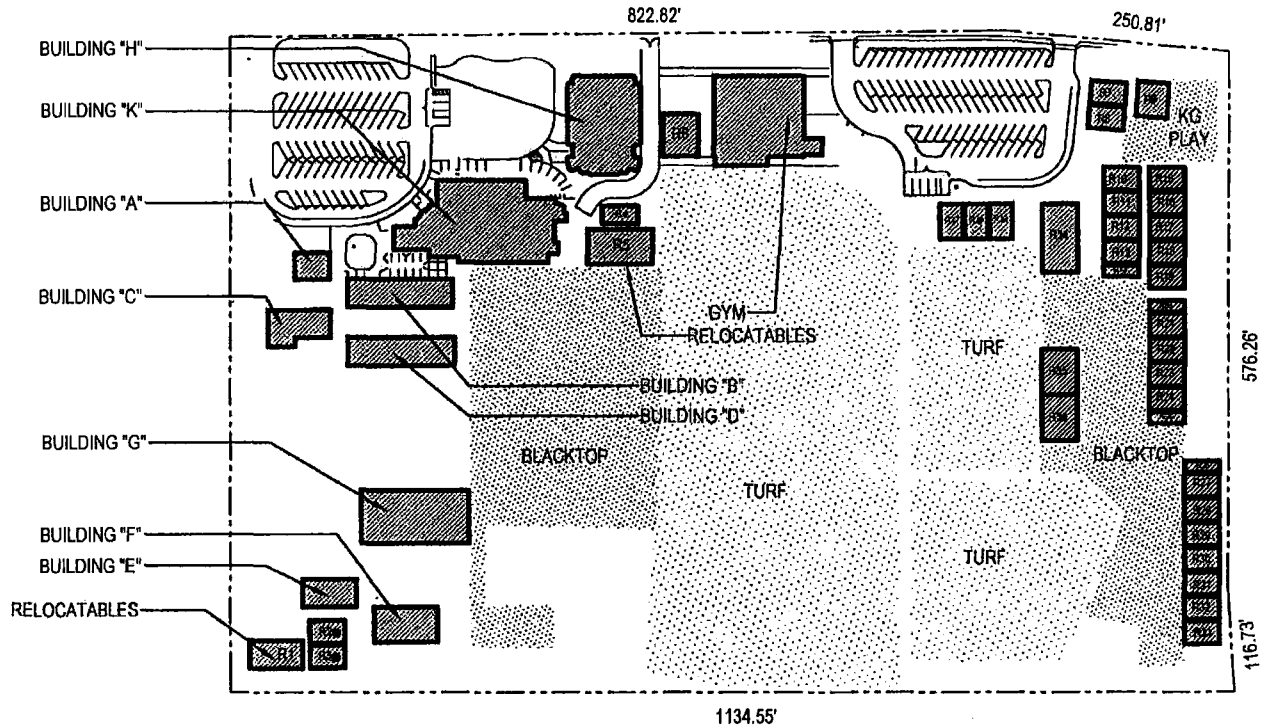

DIAGRAM OF BUILDING AREAS

LOS ALTOS SCHOOL DISTRICT
LOS ALTOS, SANTA CLARA COUNTY, CA

- ☐ EXISTING
- ☐ BASIC PLANS
- ☐ FINAL PLANS



TURF: 158,315 SF
BLACKTOP: 69,119 SF

• LASD OWNED
PORTABLE CR

TURF: 79,825 SF
BLACKTOP: 41,718 SF
KG PLAY: 7,749 SF



SITE PLAN

SCALE: 1" = 200'-0"

SITE AREA: 18.83 ACRES

[KEYED TO BUILDING PLANS]

SCHOOL: **EGAN INTERMEDIATE**
ADDRESS: 100 WEST PORTOLA AVENUE
LOS ALTOS, CA 94022

Gelfand Partners
ARCHITECTS



165 Tenth Street, Suite 100
San Francisco, CA 94103
Tel 415 346 4040
Fax 415 346 4103
www.gelfand-partners.com

01 OF 12

GP #0107

02/24/12

DIAGRAM OF BUILDING AREAS

LOS ALTOS SCHOOL DISTRICT
LOS ALTOS, SANTA CLARA COUNTY, CA

- ☐ EXISTING
- ☐ BASIC PLANS
- ☐ FINAL PLANS

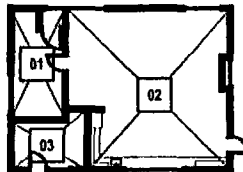

BUILDING "A"

SCALE: 1/32" = 1'-0"

TOTAL BUILDING AREA: 1200 S.F.

KEY	DESCRIPTION	AREA	TOTALS
01	TEACHER'S WRKRM	207 S.F.	
02	MECHANICAL	855 S.F.	
03	CUSTODIAN	138 S.F.	

1200 S.F.

SCHOOL: **EGAN INTERMEDIATE**
ADDRESS: 100 WEST PORTOLA AVENUE
LOS ALTOS, CA 94022

Gelfand Partners
ARCHITECTS



165 Tenth Street, Suite 100
San Francisco, CA 94103
Tel 415 348 4040
Fax 415 348 4103
www.gelfand-partners.com

02 OF 12

GP #0107

02/24/12

DIAGRAM OF BUILDING AREAS

LOS ALTOS SCHOOL DISTRICT
LOS ALTOS, SANTA CLARA COUNTY, CA

- ☐ EXISTING
- ☐ BASIC PLANS
- ☐ FINAL PLANS

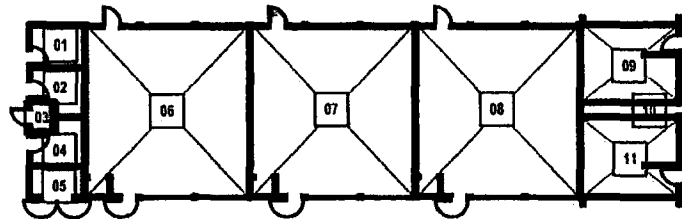

BUILDING "B"

SCALE: 1/32" = 1'-0"

TOTAL BUILDING AREA: 3792 S.F.

KEY	DESCRIPTION	AREA	TOTALS
01	STORAGE	82 S.F.	
02	MEN'S TOILET	80 S.F.	
03	JANITOR	25 S.F.	
04	WOMEN'S TOILET	80 S.F.	
05	ELECTRICAL	62 S.F.	
06	CLASSROOM	960 S.F.	
07	CLASSROOM	960 S.F.	
08	CLASSROOM	962 S.F.	
09	BOY'S TOILET	262 S.F.	
10	PLUMBING CHASE	49 S.F.	
11	GIRL'S TOILET	270 S.F.	
			3792 S.F.

SCHOOL: **EGAN INTERMEDIATE**
ADDRESS: 100 WEST PORTOLA AVENUE
LOS ALTOS, CA 94022

Gelfand Partners
ARCHITECTS



185 Tenth Street, Suite 100
San Francisco, CA 94103
Tel 415 346 4040
Fax 415 346 4103
www.gelfand-partners.com

03 OF 12

GP #0107

02/24/12

DIAGRAM OF BUILDING AREAS

LOS ALTOS SCHOOL DISTRICT
LOS ALTOS, SANTA CLARA COUNTY, CA

- ☐ EXISTING
- ☐ BASIC PLANS
- ☐ FINAL PLANS

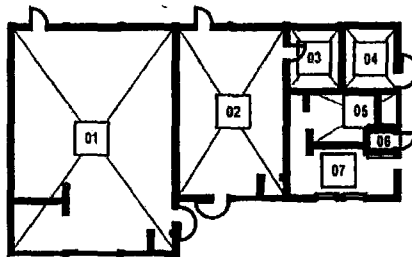

BUILDING "C"

SCALE: 1/32" = 1'-0"

TOTAL BUILDING AREA: 2560 S.F.

KEY	DESCRIPTION	AREA	TOTALS
01	ART CLASSROOM	1271 S.F.	
02	RSP CLASSROOM	640 S.F.	
03	TEACHER'S WRKRM	123 S.F.	
04	PTA STORAGE	126 S.F.	
05	STORAGE	142 S.F.	
06	CLOSET	23 S.F.	
07	STUDENT STORE	235 S.F.	

2560 S.F.

SCHOOL: **EGAN INTERMEDIATE**
ADDRESS: 100 WEST PORTOLA AVENUE
LOS ALTOS, CA 94022

Gelfand Partners
ARCHITECTS



165 Tenth Street, Suite 100
San Francisco, CA 94103
Tel 415 348 4040
Fax 415 348 4103
www.gelfand-partners.com

04 OF 12

GP #0107

02/24/12

DIAGRAM OF BUILDING AREAS

LOS ALTOS SCHOOL DISTRICT
LOS ALTOS, SANTA CLARA COUNTY, CA

- ☐ EXISTING
- ☐ BASIC PLANS
- ☐ FINAL PLANS

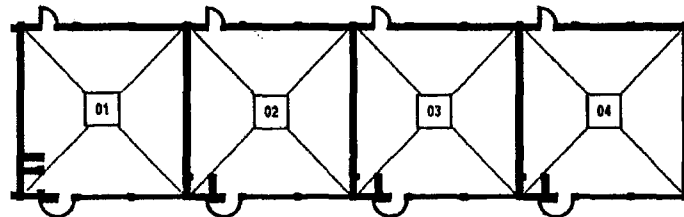

BUILDING "D"

SCALE: 1/32" = 1'-0"

TOTAL BUILDING AREA: 3846 S.F.

KEY	DESCRIPTION	AREA	TOTALS
01	CLASSROOM	963 S.F.	
02	CLASSROOM	965 S.F.	
03	CLASSROOM	955 S.F.	
04	CLASSROOM	963 S.F.	

3846 S.F.

SCHOOL: EGAN INTERMEDIATE
ADDRESS: 100 WEST PORTOLA AVENUE
LOS ALTOS, CA 94022

Gelfand Partners
ARCHITECTS



165 Tenth Street, Suite 100
San Francisco, CA 94103
Tel 415 346 4040
Fax 415 346 4103
www.gelfand-partners.com

05 OF 12

GP #0107

02/24/12

DIAGRAM OF BUILDING AREAS

LOS ALTOS SCHOOL DISTRICT
LOS ALTOS, SANTA CLARA COUNTY, CA

- ☐ EXISTING
- ☐ BASIC PLANS
- ☐ FINAL PLANS

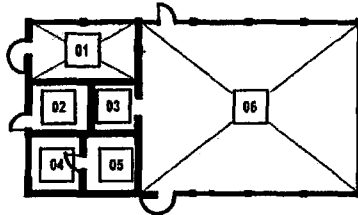

BUILDING "E"

SCALE: 1/32" = 1'-0"

TOTAL BUILDING AREA: 1934 S.F.

KEY	DESCRIPTION	AREA	TOTALS
01	SMALL GROUP	227 S.F.	
02	STORAGE	110 S.F.	
03	STORAGE	81 S.F.	
04	STORAGE	115 S.F.	
05	CLOAK ANNEX	112 S.F.	
06	HOME ECONOMICS	1289 S.F.	

1934 S.F.

SCHOOL: EGAN INTERMEDIATE
ADDRESS: 100 WEST PORTOLA AVENUE
LOS ALTOS, CA 94022

Gelfand Partners
ARCHITECTS



165 Tenih Street, Suite 100
San Francisco, CA 94103
Tel 415 346 4040
Fax 415 346 4103
www.gelfand-partners.com

06 OF 12

GP #0107

02/24/12

DIAGRAM OF BUILDING AREAS

LOS ALTOS SCHOOL DISTRICT
LOS ALTOS, SANTA CLARA COUNTY, CA

- ☐ EXISTING
- ☐ BASIC PLANS
- ☐ FINAL PLANS

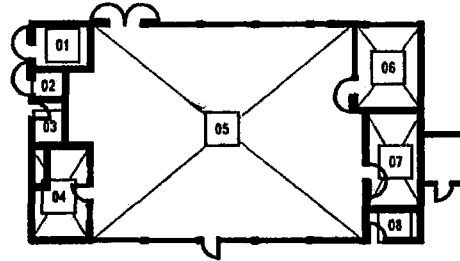

BUILDING "F"

SCALE: 1/32" = 1'-0"

TOTAL BUILDING AREA: 2839 S.F.

KEY	DESCRIPTION	AREA	TOTALS
01	HEATER ROOM	91 S.F.	
02	JANITOR	34 S.F.	
03	GIRL'S TOILET	53 S.F.	
04	COMPUTER ROOM	188 S.F.	
05	WOOD SHOP	2031 S.F.	
06	PRODUCTION ROOM	196 S.F.	
07	TOOL STORAGE	185 S.F.	
08	BOY'S TOILET	61 S.F.	

2839 S.F.

SCHOOL: **EGAN INTERMEDIATE**
ADDRESS: 100 WEST PORTOLA AVENUE
LOS ALTOS, CA 94022

Gelfand Partners
ARCHITECTS



165 Tenth Street, Suite 100
San Francisco, CA 94103
Tel 415 346 4640
Fax 415 346 4103
www.gelfand-partners.com

07 OF 12

GP #0107

02/24/12

DIAGRAM OF BUILDING AREAS

LOS ALTOS SCHOOL DISTRICT
LOS ALTOS, SANTA CLARA COUNTY, CA

- ☐ EXISTING
- ☐ BASIC PLANS
- ☐ FINAL PLANS

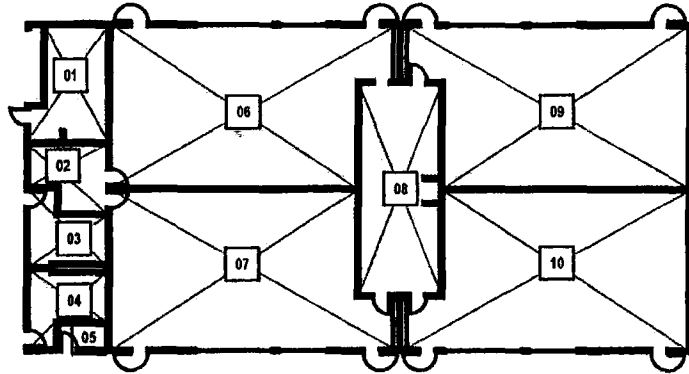

BUILDING "G"

SCALE: 1/32" = 1'-0"

TOTAL BUILDING AREA: 7156 S.F.

KEY	DESCRIPTION	AREA	TOTALS
01	STORAGE	283 S.F.	
02	STORAGE	167 S.F.	
03	GIRL'S TOILET	175 S.F.	
04	BOY'S TOILET	180 S.F.	
05	JANITOR	48 S.F.	
06	SCI. CLASSROOM	1439 S.F.	
07	SCI. CLASSROOM	1414 S.F.	
08	PREP ROOM	585 S.F.	
09	SCI. CLASSROOM	1446 S.F.	
10	SCI. CLASSROOM	1419 S.F.	

7156 S.F.

SCHOOL: **EGAN INTERMEDIATE**
ADDRESS: 100 WEST PORTOLA AVENUE
LOS ALTOS, CA 94022

Gelfand Partners
ARCHITECTS



105 Tenth Street, Suite 100
San Francisco, CA 94103
Tel: 415 346 4040
Fax: 415 346 4103
www.gelfand-partners.com

08 OF 12

GP #0107

02/24/12

DIAGRAM OF BUILDING AREAS

LOS ALTOS SCHOOL DISTRICT
LOS ALTOS, SANTA CLARA COUNTY, CA

- ☐ EXISTING
- ☐ BASIC PLANS
- ☐ FINAL PLANS

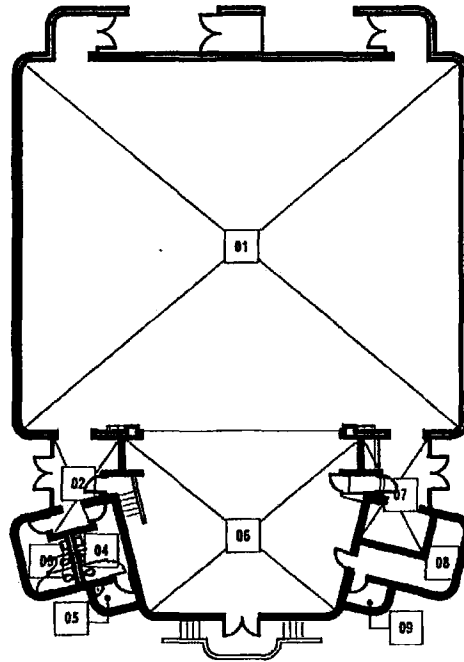

BUILDING "H"

SCALE: 1/32" = 1'-0"

TOTAL BUILDING AREA: 2801 S.F.

KEY	DESCRIPTION	AREA	TOTALS
01	MULTI PURPOSE	604 S.F.	
02	VESTIBULE	159 S.F.	
03	WOMEN	107 S.F.	
04	MEN	104 S.F.	
05	JANITOR	38 S.F.	
06	STAGE	1373 S.F.	
07	VESTIBULE/ ATHL. STORAGE	224 S.F.	
08	STORAGE	154 S.F.	
09	ELECTRICAL	38 S.F.	
			2801 S.F.

SCHOOL: **EGAN INTERMEDIATE**
ADDRESS: 100 WEST PORTOLA AVENUE
LOS ALTOS, CA 94022

Gelfand Partners
ARCHITECTS



165 Tenth Street, Suite 100
San Francisco, CA 94103
Tel 415 348 4040
Fax 415 348 4103
www.gelfand-partners.com

9 OF 12

GP #0107

02/24/12

DIAGRAM OF BUILDING AREAS

LOS ALTOS SCHOOL DISTRICT
LOS ALTOS, SANTA CLARA COUNTY, CA

- ☐ EXISTING
- ☐ BASIC PLANS
- ☐ FINAL PLANS

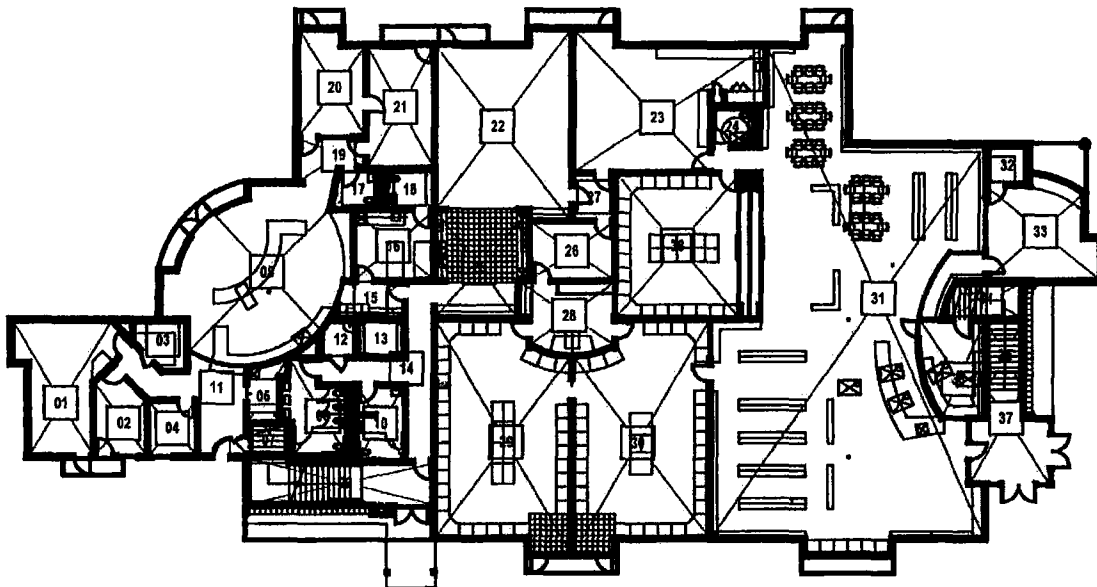

BUILDING "K LOWER"

SCALE: 1/32" = 1'-0"

TOTAL BUILDING AREA: 12,488 S.F.

KEY	DESCRIPTION	AREA	KEY	DESCRIPTION	AREA	TOTALS
01	CONFERENCE	344 S.F.	20	PRINCIPAL	215 S.F.	
02	VICE PRINCIPAL	128 S.F.	21	CONFERENCE	263 S.F.	
03	STORAGE	69 S.F.	22	STAFF LOUNGE	752 S.F.	
04	COUNSELING	85 S.F.	23	STAFF WORKRM	674 S.F.	
05	LOBBY/RECEPTION	816 S.F.	24	TOILET	53 S.F.	
06	STORAGE	62 S.F.	25	STAFF KITCHENETTE	310 S.F.	
07	MACHINE ROOM	42 S.F.	26	INFO RETRIEVAL	158 S.F.	
08	WOMEN'S TOILET	162 S.F.	27	VESTIBULE	59 S.F.	
09	STAIRS	259 S.F.	28	OFFICE	200 S.F.	
10	MEN'S TOILET	114 S.F.	29	COMPUTER CTR.	942 S.F.	
11	VESTIBULE	233 S.F.	30	COMPUTER CTR.	939 S.F.	
12	JANITOR	39 S.F.	31	LIBRARY	3325 S.F.	
13	ELEVATOR	55 S.F.	32	CLOSET	52 S.F.	
14	VESTIBULE	225 S.F.	33	CONF./PROJECT RM.	324 S.F.	
15	VESTIBULE	75 S.F.	34	CLOSET	84 S.F.	
16	HEALTH ROOM	178 S.F.	35	STAIRS	80 S.F.	
17	TOILET	53 S.F.	36	LIBRARIAN	182 S.F.	
18	TOILET	60 S.F.	37	GLASS VESTIBULE	201 S.F.	
19	VESTIBULE	95 S.F.	38	WORD PROCESSING	581 S.F.	

12,488 S.F.

SCHOOL: **EGAN INTERMEDIATE**
ADDRESS: 100 WEST PORTOLA AVENUE
LOS ALTOS, CA 94022

Gelfand Partners
ARCHITECTS



165 Tenth Street, Suite 100
San Francisco, CA 94103
Tel 415 346 4040
Fax 415 346 4103
www.gelfand-partners.com

10 OF 12

GP #0107

02/24/12

DIAGRAM OF BUILDING AREAS

LOS ALTOS SCHOOL DISTRICT
LOS ALTOS, SANTA CLARA COUNTY, CA

- ☐ EXISTING
- ☐ BASIC PLANS
- ☐ FINAL PLANS

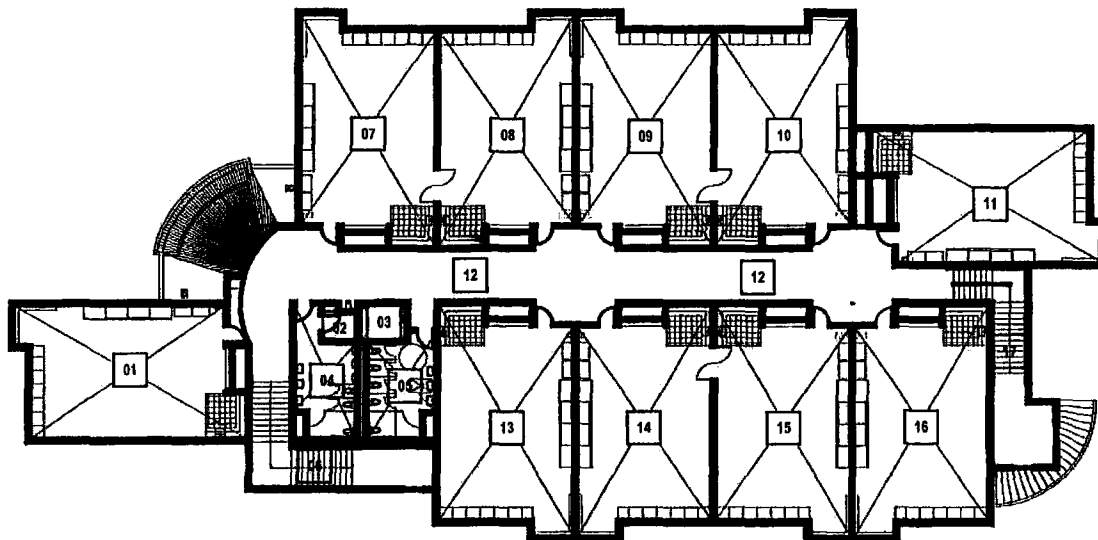

BUILDING "K_2"

SCALE: 1/32" = 1'-0"

TOTAL BUILDING AREA: 5930 S.F.

KEY	DESCRIPTION	AREA	KEY	DESCRIPTION	AREA	TOTALS
01	CLASSROOM	915 S.F.	11	CLASSROOM	913 S.F.	
02	MECHANICAL	34 S.F.	12	CORRIDOR	1612 S.F.	
03	ELEVATOR	55 S.F.	13	CLASSROOM	925 S.F.	
04	BOY'S TOILET	216 S.F.	14	CLASSROOM	923 S.F.	
05	GIRL'S	213 S.F.	15	CLASSROOM	923 S.F.	
06	STAIRS	339 S.F.	16	CLASSROOM	925 S.F.	
07	CLASSROOM	928 S.F.	17	STAIRS	336 S.F.	
08	CLASSROOM	928 S.F.				
09	CLASSROOM	928 S.F.				
10	CLASSROOM	928 S.F.				

5930 S.F.

SCHOOL: **EGAN INTERMEDIATE**
ADDRESS: 100 WEST PORTOLA AVENUE
LOS ALTOS, CA 94022

Gelfand Partners
ARCHITECTS



165 Tenth Street, Suite 100
San Francisco, CA 94103
Tel 415 346 4040
Fax 415 346 4103
www.gelfand-partners.com

11 OF 12

GP #0107

02/24/12

DIAGRAM OF BUILDING AREAS

LOS ALTOS SCHOOL DISTRICT
LOS ALTOS, SANTA CLARA COUNTY, CA

- ☐ EXISTING
- ☐ BASIC PLANS
- ☐ FINAL PLANS

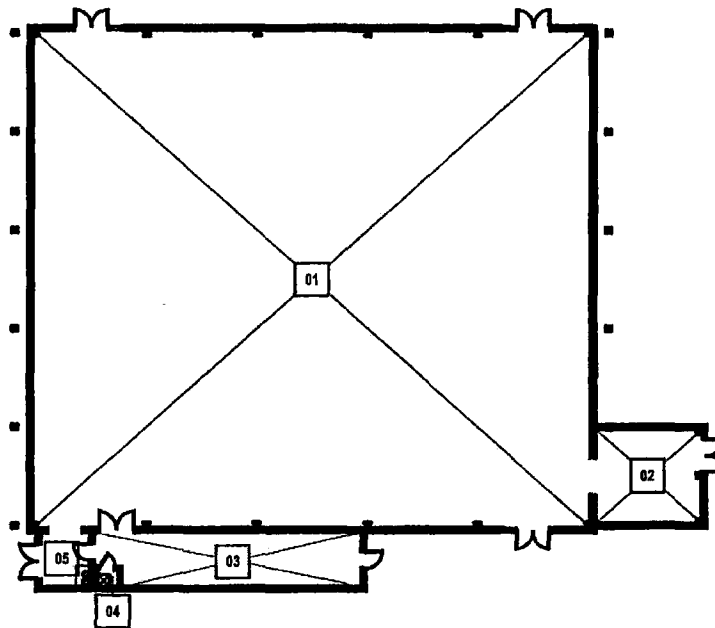

GYM

SCALE: 1/32" = 1'-0"

TOTAL BUILDING AREA: 9942 S.F.

KEY	DESCRIPTION	AREA	TOTALS
01	GYMNASIUM	9025 S.F.	
02	LOBBY	335 S.F.	
03	STORAGE	480 S.F.	
04	JANITOR	12 S.F.	
05	VESTIBULE	90 S.F.	

9942 S.F.

SCHOOL: EGAN INTERMEDIATE
ADDRESS: 100 WEST PORTOLA AVENUE
LOS ALTOS, CA 94022

Gelfand Partners
ARCHITECTS



185 Tenth Street, Suite 100
San Francisco, CA 94103
Tel 415 346 4040
Fax 415 346 4103
www.gelfand-partners.com

12 OF 12

GP #0107

02/24/12

DIAGRAM OF SITE

LOS ALTOS SCHOOL DISTRICT
LOS ALTOS, SANTA CLARA COUNTY, CA

- ☐ EXISTING
- ☐ BASIC PLANS
- ☐ FINAL PLANS

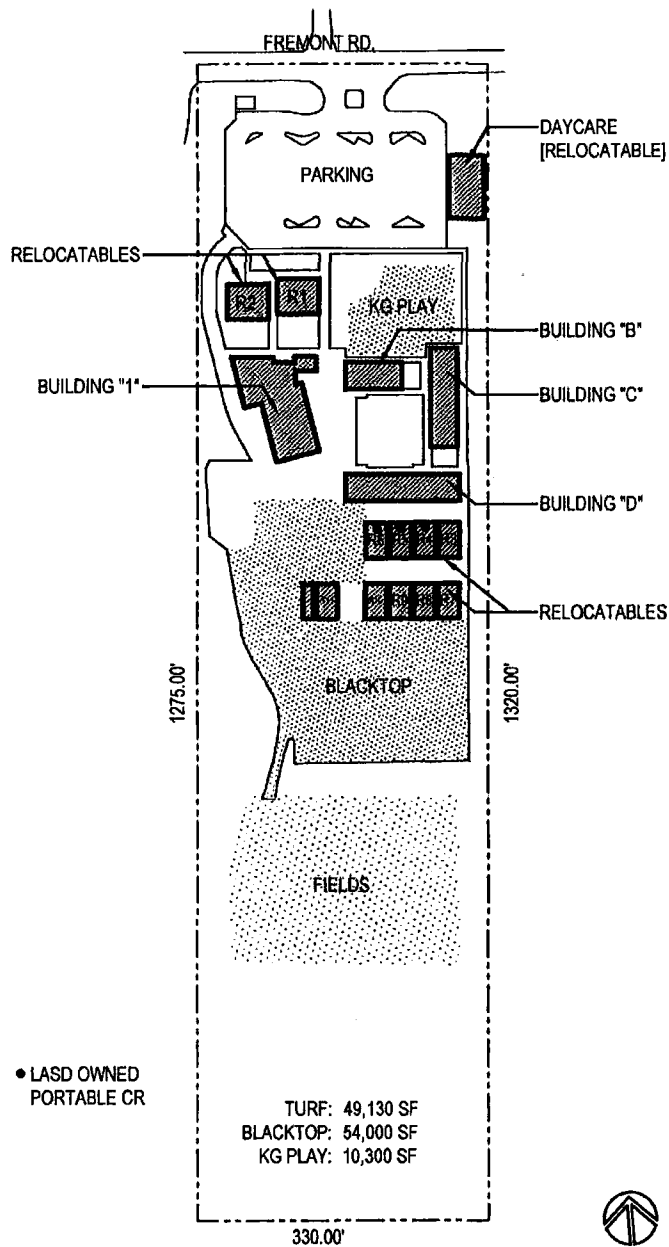

SITE PLAN

SCALE: 1" = 200'-0"

SITE AREA: 10 ACRES

[KEYED TO BUILDING PLANS]

SCHOOL: **GARDNER BULLIS ELEMENTARY**
ADDRESS: 25890 FREMONT ROAD
LOS ALTOS HILLS, CA 94022

Gelfand Partners
ARCHITECTS



185 Tenth Street, Suite 100
San Francisco, CA 94103
Tel 415 346 4040
Fax 415 346 4103
www.gelfand-partners.com

01 OF 05

GP #0513

02/24/12

DIAGRAM OF SITE

LOS ALTOS SCHOOL DISTRICT
LOS ALTOS, SANTA CLARA COUNTY, CA

- ☐ EXISTING
- ☐ BASIC PLANS
- ☐ FINAL PLANS

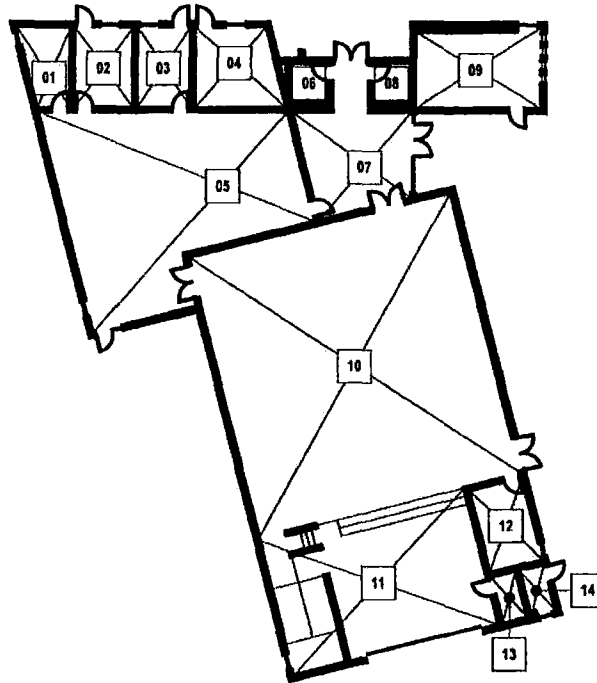

BUILDING "1"

SCALE: 1/32" = 1'-0"

TOTAL BUILDING AREA: 7253 S.F.

KEY	DESCRIPTION	AREA	TOTALS
01	STORAGE	120 S.F.	
02	OFFICE	162 S.F.	
03	OFFICE	148 S.F.	
04	PTA WORKROOM / STORAGE	223 S.F.	
05	FLEX CLASSROOM	1353 S.F.	
06	WOMENS RR	51 S.F.	
07	LOBBY / HALL	411 S.F.	
08	MENS RR	51 S.F.	
09	SERVERY	317 S.F.	
10	MULTIUSE	2597 S.F.	
11	STAGE / RAMP	806 S.F.	
12	STORAGE	157 S.F.	
13	DATA	42 S.F.	
14	JANITOR	42 S.F.	
			7253 S.F.

SCHOOL: GARDNER BULLIS ELEMENTARY
ADDRESS: 25890 FREMONT ROAD
LOS ALTOS HILLS, CA 94022

Gelfand Partners
ARCHITECTS



165 Tenth Street, Suite 100
San Francisco, CA 94103
Tel: 415 348 4040
Fax: 415 348 4103
www.gelfand-partners.com

02 OF 05

GP #0513

02/24/12

DIAGRAM OF SITE

LOS ALTOS SCHOOL DISTRICT
LOS ALTOS, SANTA CLARA COUNTY, CA

- ☐ EXISTING
- ☐ BASIC PLANS
- ☐ FINAL PLANS

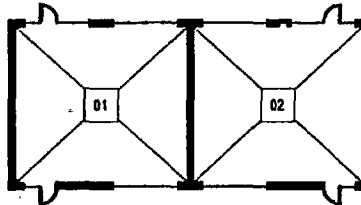

BUILDING "B"

SCALE: 1/32" = 1'-0"

TOTAL BUILDING AREA: 1948 S.F.

KEY	DESCRIPTION	AREA	TOTALS
01	CLASSROOM	920 S.F.	
02	CLASSROOM	920 S.F.	

1948 S.F.

SCHOOL: GARDNER BULLIS ELEMENTARY
ADDRESS: 25890 FREMONT ROAD
LOS ALTOS HILLS, CA 94022

Gelfand Partners
ARCHITECTS



165 Tenth Street, Suite 100
San Francisco, CA 94103
Tel. 415 346 4040
Fax 415 346 4103
www.gelfand-partners.com

03 OF 05

GP #0513

02/24/12

BCS at Egan

CHECKLIST FOR SPACE AND SIZE INVENTORY FOR BCS AT EGAN SCHOOL

SPACE TYPE	BCS AT EGAN SOURCE DOCUMENTS	COUNTED	SIZE(S)	NOTES
Overall site size	BCS v. LASD (2011) 200 Cal.App.4 th 296 - BCS Aerial Photos and Size Calculations [Haux and Smith Decls.Exhs] - Architectural Drawings/Calculations - Eyring Declaration, Exhibit 6 (photo) -Site Plan -- County Assessor Map	Yes	334,079 SF 7.67 Acres	761 SF/ADA
CLASSROOM SPACE				
Kindergarten	- Architectural Drawings/Calculations -Site Plan	Yes	2 x 1440 = 2,880 SF SF/ADA: 48 (60 ADA)	
Grades 1-6	- Architectural Drawings/Calculations -Site Plan	Yes	14,400 SF SF/ADA: 38.00 (379 ADA)	15 classrooms of 960 SF each

SPACE TYPE	BCS AT EGAN SOURCE DOCUMENTS	COUNTED	SIZE(S)	NOTES
SPECIALIZED TEACHING SPACE				
Flex Room	- Architectural Drawings/Calculations	Yes	2 x 960 SF 1920 SF total SF/ADA: 4.38	To replace 1440 SF building converted to Child Care
Computer Lab	-Architectural Drawings/Calculations - School Site Plan	Yes	960 SF SF/ADA: 2.19	
Small Group Space	-Architectural Drawings/Calculations - School Site Plan	Yes	240 SF SF/ADA: .55	
RSP	-Architectural Drawings/Calculations - School Site Plan	Yes	960 SF 2.19	
Science	-Architectural Drawings/Calculations - School Site Plan	Yes	960 SF SF/ADA: 2.19	
Art/Music	-Architectural Drawings/Calculations - School Site Plan	Yes	960 SF SF/ADA: 2.19	
Speech and ELL Rooms	-Architectural Drawings/Calculations - School Site Plan	Yes	240 SF 240 SF 480 SF total SF/ADA: 1.09	

SPACE TYPE	BCS ALEGAN SOURCE DOCUMENTS	COUNTED	SIZE(S)	NOTES
PLAY/PHYSICAL EDUCATION				
Gym	-Architectural Drawings/Calculations - School Site Plan	None		
Turf	-Architectural Drawings/Calculations - School Site Plan	Yes	77,941 SF 177.54 SF/ADA	This area included in overall site size.
Kindergarten Play	-Architectural Drawings/Calculations - School Site Plan	Yes	7,787 SF 16.79 SF/ADA	This area included in overall site size.
Blacktop (note all areas)	-Architectural Drawings/Calculations - School Site Plan	Yes	47,951 103.35 SF/ADa	This area included in overall site size.
Track	-Architectural Drawings/Calculations - School Site Plan	None	None	
Other Outdoor Space	-Architectural Drawings/Calculations - School Site Plan	Yes	168,720 SF 384.33 SF/ADA	Includes Tennis Courts
Outdoor Stage	-Architectural Drawings/Calculations - School Site Plan	Yes	768 SF 1.75 SF/ADA	Outdoor portable stage; included in Other Outdoor Space

SPACE TYPE	BCS AT EGAN SOURCE DOCUMENTS	COUNTED	SIZE(S)	NOTES
ADMINISTRATIVE				
Office <ul style="list-style-type: none"> • Reception • Office • Office • Office • Office • Office • Teacher Work • Tchr. Lounge • 	-Architectural Drawings/Calculations - School Site Plan	Yes	2880 SF 6.56 SF/ADA	ADA = 439
Storage	-Architectural Drawings/Calculations - School Site Plan	Yes	317 SF .72 SF/ADA	
Custodial	-Architectural Drawings/Calculations - School Site Plan	Yes	317 SF .72 SF/ADA	
Servery	-Architectural Drawings/Calculations - School Site Plan	Yes	240 SF .55 SF/ADA	

SPACE TYPE	BCS AT EGAN SOURCE DOCUMENTS	COUNTED	SIZE(S)	NOTES
PTA	-Architectural Drawings/Calculations - School Site Plan	Yes	317 SF .72 SF/ADA	
Child Care	-Architectural Drawings/Calculations - School Site Plan	None.	1,440 SF 3.28 SF/ADA	
Library	-Architectural Drawings/Calculations - School Site Plan	Yes	1440 SF 3.28 SF/ADA	
OTHER SPACE				
MPR	-Architectural Drawings/Calculations - School Site Plan	Yes	4971 SF 10.72 SF/ADA	One-half of Egan gym, until new MPR installed
PE Storage	-Architectural Drawings/Calculations - School Site Plan	No	No Specific Space	BCS has Containers on Site, Not a Specific Room
Restrooms, Students	-Architectural Drawings/Calculations	Yes	960 SF 2.19 SF/ADA	
Restrooms, Adult	-Architectural Drawings/Calculations	Yes	Included in Office and Staff room space	

EXHIBIT I – EGAN LOCATION

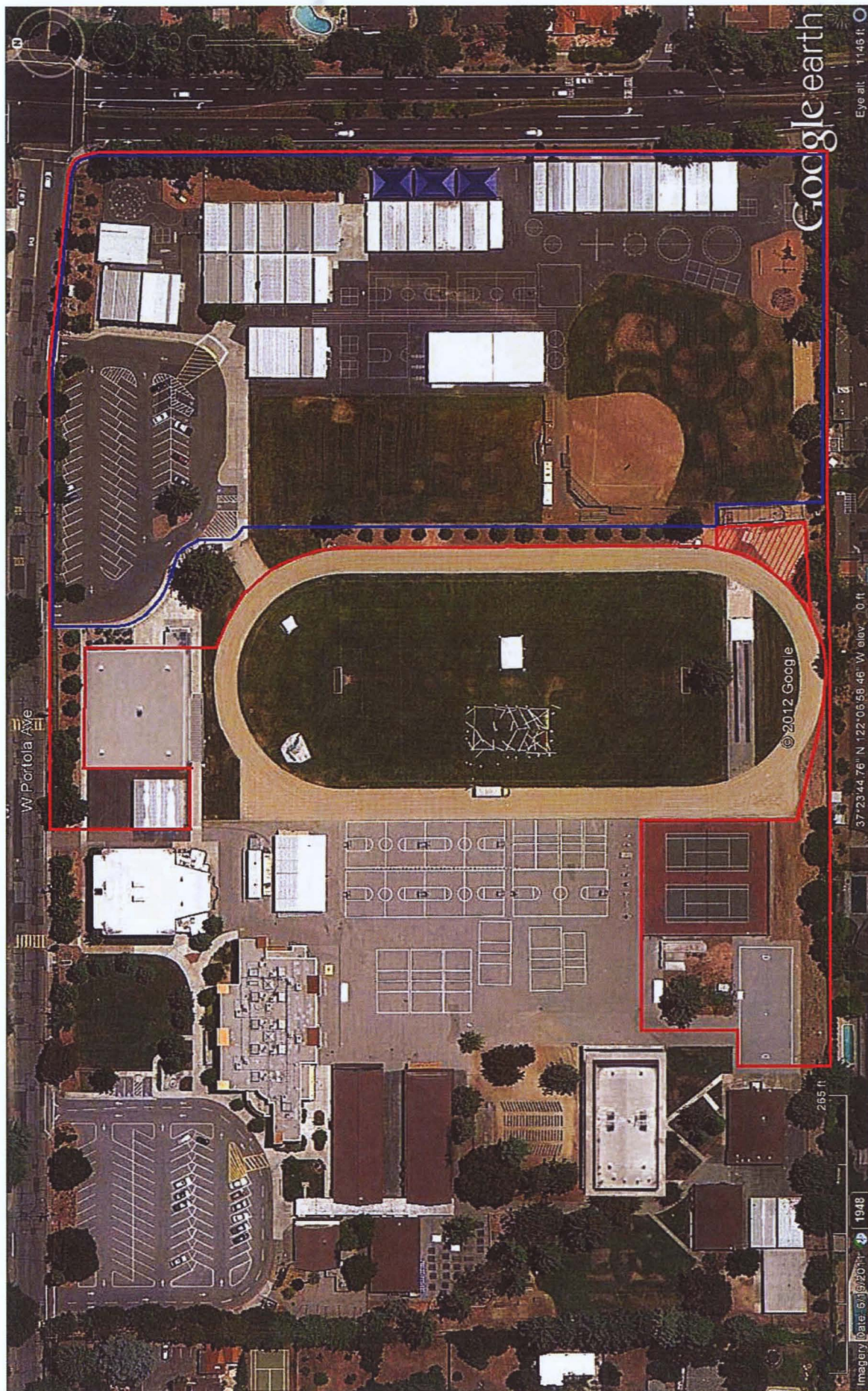

EXHIBIT J – BLACH LOCATION

